EMP

Autumn Catalogue

© Disney

Get the awesome merch from the new movie from us!

Exclusive merch since 1986 - By fans, for fans!

Get ready to rock!

August is one of the best months of the year for me, when the biggest festivals from Bloodstock to Wacken Open Air open their gates. Personally, nothing is better than the mood at these events when thousands of like-minded metalheads get together to rock out and celebrate the best music. Simply indescribable.
This is why I'm particularly excited to be performing with Equilibrium at both Wacken and Summer Breeze festivals this year. If you've got a festival or two planned as well, you're in the right place to find everything you need to rock this summer!

August is sure to be a particularly loud month, with Volbeat's new album 'Rewind Replay Rebound' hitting shelves, whilst Slipknot hit back just a week later with 'We Are Not Your Kind'. Awesome!

The cinemas are also heating up with blockbusters like Spider-Man: Far From Home and IT: Chapter 2. Whatever you're looking forward to the most, we've got all the merch ready and waiting for you.

Oh yes - with all this talk of festivals, albums and movies I almost forgot something.
A little tip: In this new catalogue we've once again got loads of suggestions for cool outfit combos in all our categories. So if you're on the look-out for new clothes for any of the most diverse occasions, just take a look at our Mix and Match section for some inspiration.

See you at the next festival!

Live Loud!
Dom from the EMP Crew

Everything your merch heart desires!
Flick through and find your favourite items online at emp.co.uk!

Preview

BAND MERCH

For him.....From page 30
For her .....From page 46

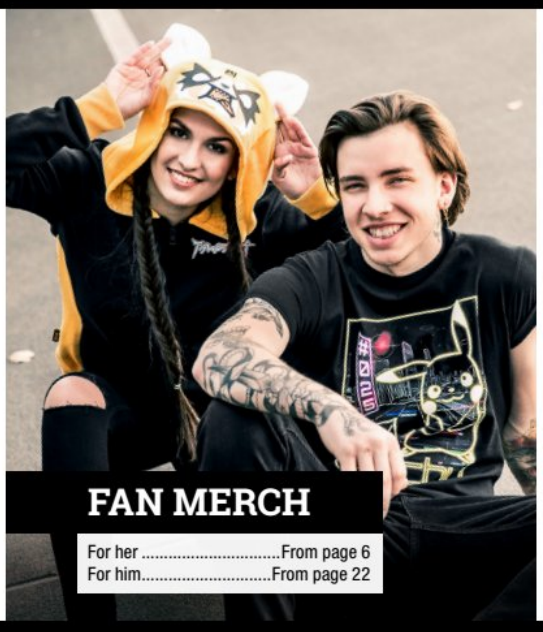

FAN MERCH

For her .....From page 6
For him.....From page 22

FASHION

For him.....From page 54
For her .....From page 82

Be a part of the community

Our payment methods and delivery partners

Our highlights from the cover

01 No Worries
black / 397755
S, M, L, XL, XXL / **£14.99**

02 Simba
51% cotton, 49% polyester
mottled dark grey / 367115
S, M, L, XL, XXL / **£14.99**
3XL / **£16.99**

03 Africa
Size: approx. 165 x 60 cm
100% polyester
multicolour / 392666 / **£12.99**

04 Disney by Couture Kingdom - Simba Silhouette
Platinum-coated metal (nickel free), necklace length: approx. 43 - 51.5 cm (adjustable). Pendant size: approx. 4 x 4 cm
337609 / **£41.99**

05 Jungle
92% polyester, 8% elastane
multicolour / 387221
S, M, L, XL, XXL / **£32.99**

06 No Worries
50% cotton, 50% polyester
mottled dark grey / 447172
S, M, L, XL, XXL / **£19.99**

07 Scar - I'm Surrounded By Idiots
black / 443113
S, M, L, XL, XXL / **£16.99**
3XL / **£17.99**

08 Simba - I'm Working On My Rawr!
beige / 445733
S, M, L, XL, XXL / **£14.99**
3XL / **£16.99**

If not otherwise stated,
all items on this page are made of 100% cotton.

BACKSTAGE CLUB

★ ★ ★ ACCESS ALL AREAS ★ ★ ★

YOUR SUMMER, YOUR CLUB, YOUR ADVANTAGES

- ✔ 365 days free delivery
- ✔ 100 days right of return
- ✔ Exclusive discounts and offers
- ✔ Partner offers
- ✔ Cool freebies
- ✔ VIP competitions

For only **£9.95** a year

Get your hands on loads of extras and advantages!

emp.co.uk/backstageclub

Win 1 x 2 VIP tickets for Summer Breeze 2019!

We're really pulling out all the stops for the 2019 festival season. Join in and get 2 VIP tickets for Summer Breeze 2019.

The tickets include
- Entrance to the site during all days
- VIP camping
- VIP parking
- VIP area for selected guests only

Fingers crossed!

Join in and enjoy the atmosphere at Summer Breeze!

Sandra from the EMP Crew

Enter and win* at emp.co.uk/competitions

*Participants must be at least 18 years old. We will send all participants an email about the outcome of the competition to the email address provided. If you are not one of the lucky winners, you'll still receive a little thank-you for taking part. The competition runs until 04.08.2019. Transfers and accommodation are not included.

FAN MERCH

Show off your magical abilities! Whether you prefer our exclusive Harry Potter Phoenix collection, the new Charmed merch or your Disney favourites - here you'll always find the right look in your size.

MARVEL SPIDER-MAN © 2019 MARVEL

In cinemas now

'Spider-Man: Far From Home'

In the latest installment of the "Spider-Man: Homecoming" series, Peter Parker (Tom Holland) is looking forward to a two-week trip to Europe with his friends. Finally, he can just be a normal, hormonal teen and dare to approach his flame MJ (Zendaya Coleman).

But it's not to be. Nick Fury (Samuel L. Jackson) pops up unexpectedly and asks Peter to help Quentin Beck (Jake Gyllenhaal) aka. Mysterio stop the destruction of the world by super-strong elemental monsters. High time for Spidey to grow up.

To make the wait a little shorter, we've added loads of really cool new merch to our selection, some of which is only available from us. So have fun browsing.

Oh yes, and you can find lots more Spider-Man merch online, just head over to **emp.co.uk/spider-man**.

See you in the cinema!

Nils from the EMP Crew

© 2019 MARVEL

You can find loads fan merch online!

Disney

THE LION KING

© Disney

See the movie!

'The Lion King'

The animal tribes of Africa gather on Pride Rock to honour their newborn prince. Simba is an inquisitive and tempestuous lion. He cannot wait to become king and rule over the whole country. Simba also idolises his father, who wants to teach him goodness, wisdom and the "circle of life".

The young cub is used as bait by his insidious uncle Scar to set a deadly trap for his father. Intimidated by Scar, he flees into the wild and grows up together with a meerkat and a warthog. As an adult lion he falls in love with the lioness Nala, who makes him return to his homeland and fight for his royal heritage.

I will definitely watch this masterpiece with my son, as my dad did with me when I was little, and so the circle of life continues.

For all my fellow "The Lion King" fans, we have loads of merch in the catalogue and of course much more online at **emp.co.uk/lion-king.**

See you in the cinema!

Kathrin from the EMP Crew

Disney THE LION KING

© Disney

01 392666
12.99

02 337609
41.99

03 391803
17.99

05 445733
from 14.99

06 443113
from 16.99

07 445972
14.99

04 447176
19.99

Casually cut

There's loads more from "The Lion King" online!

09 447174
14.99

08 447172
19.99

Casually cut

10 380025
12.99

01 Africa
Size: approx. 165 x 60 cm
100% polyester
Scarf / 392666 / **£12.99**

02 Disney by Couture Kingdom - Simba Silhouette
Platinum-coated metal (nickel free), necklace length: approx. 43 - 51.5 cm (adjustable).
Pendant size: approx. 4 x 4 cm
Necklace / 337609 / **£41.99**

03 Simba, Timon and Pumba
Materials: Zinc, brass, L: approx. 45 - 52 cm (adjustable), pendant: approx. 4.5 x 2 cm
Necklace / 391803 / **£17.99**

04 Remember Who You Are
black / 447176
S, M, L, XL, XXL / **£19.99**

05 Simba - I'm Working On My Rawr!
beige / 445733
S, M, L, XL, XXL / **£14.99**
3XL / **£16.99**

06 Scar - I'm Surrounded By Idiots
black / 443113
S, M, L, XL, XXL / **£16.99**
3XL / **£17.99**

07 Scar - I'm Surrounded By Idiots
50% cotton, 50% viscose
black / 445972
S, M, L, XL / **£14.99**

08 No Worries
50% cotton, 50% polyester
mottled dark grey / 447172
S, M, L, XL, XXL / **£19.99**

09 One True King
black / 447174
S, M, L, XL, XXL / **£14.99**

10 Remember Who You Are
approx. 44 x 36 cm
Gym Bag / 380025 / **£12.99**

If not otherwise stated, all items on this page are made of 100% cotton.

ILLUMINATION PRESENTS THE SECRET LIFE OF PETS 2

01 446469
19.99

Casually cut

02 447182
14.99

03 447039
14.99

04 447037
14.99

05 446467
14.99

The secret life of pets 2 and all related characters are trademarks and copyright of Universal Studios. Licensed by Universal Studios. All rights reserved.

06 447181
14.99

07 446445
14.99

08 446447
14.99

09 447184
14.99

01 The Secret Life Of Pets
2 - Snowball - Cute Is My Cover
50% cotton, 50% polyester
mottled dark grey / 446469
S, M, L, XL, XXL / **£19.99**

02 The Secret Life Of Pets
2 - Max - Don't Laugh
white / 447182
XS, S, M, L, XL, XXL / **£14.99**

03 The Secret Life Of Pets
2 - Chloe - Don't Care
black / 447039
XS, S, M, L, XL, XXL / **£14.99**

04 The Secret Life Of Pets
2 - Gidget - Love Fluff
white / 447037
XS, S, M, L, XL, XXL / **£14.99**

05 The Secret Life Of Pets
2 - Cuteness Mode Activated
97% cotton, 3% polyester
mottled grey / 446467
XS, S, M, L, XL, XXL / **£14.99**

06 The Secret Life Of Pets
2 - Max - Let's Take It Outside
black / 447181
XS, S, M, L, XL, XXL / **£14.99**

07 The Secret Life Of Pets
2 - Snowball - Superhero
black / 446445
XS, S, M, L, XL, XXL / **£14.99**

08 The Secret Life Of Pets
2 - Gidget - Yes, I'm This Adorable
black / 446447
XS, S, M, L, XL, XXL / **£14.99**

09 The Secret Life Of Pets
2 - Puppy Eyes
97% cotton, 3% polyester
mottled grey / 447184
XS, S, M, L, XL, XXL / **£14.99**

If not otherwise stated,
all items on this page are made of 100% cotton.

01 443116 from **16.99**

02 446427 **14.99**

03 446429 **14.99**

04 445577 from **14.99**

© Disney/Pixar

05 447277 **14.99**

06 447281 **14.99**

07 447272 **14.99**

08 447284 **14.99**

01 Toy Story / The Chosen Ones
black / 443116
S, M, L, XL, XXL / **£16.99**
3XL / **£17.99**

02 Toy Story / 4 - Bo Peep - Fight Like A Girl
light pink / 446427
S, M, L, XL, XXL / **£14.99**

03 Toy Story / 4 - Forky - I Don't Know About This!
black / 446429
S, M, L, XL, XXL / **£14.99**

04 Toy Story / Ham - Coin Collector
51% cotton, 49% polyester
mottled anthracite / 445577
S, M, L, XL, XXL / **£14.99**
3XL / **£16.99**

05 Toy Story / 4 - Bo Peep - Porcelain Lamp
white / 447277
S, M, L, XL, XXL / **£14.99**

06 Toy Story / Logo
white / 447281
S, M, L, XL, XXL / **£14.99**

07 Toy Story / 4 - Hang Time
black / 447272
S, M, L, XL, XXL / **£14.99**

08 Toy Story / 4 - Aliens
black / 447284
S, M, L, XL, XXL / **£14.99**

If not otherwise stated, all items on this page are made of 100% cotton.

Sanrio LICENSE
©2015, 2019 SANRIO CO., LTD.
S/T·F

Aggretsuko

01 446415
19.99

02 446482
16.99

03 394007
24.99

04 394008
51.99

05 394005
19.99

06 396231
32.99

Casually cut

Embroidered
With thumb holes

01 Not Today
Outer material: 60% cotton, 40% polyester, sleeve material: 100% cotton
black-grey / 446415
S, M, L, XL / **£19.99**

02 Weekdays
90% cotton, 10% viscose
mottled grey / 446482
S, M, L, XL, XXL / **£16.99**

03 Day Night
multicolour / 394007
S, M, L, XL, XXL / **£24.99**

04 Cosplay
70% cotton, 30% polyester
multicolour / 394008
S, M, L, XL, XXL / **£51.99**

05 Allover
multicolour / 394005
S, M, L, XL, XXL / **£19.99**

06 Day Night
textile
black / 396231
EU37, EU38, EU39, EU40, EU41, EU42 / **£32.99**

If not otherwise stated, all items on this page are made of 100% cotton.
The general shoe size chart can be found online at www.emp.co.uk/sizes/sizes-shoes.html or you can find a more specific size chart by entering the product number of the particular shoe.

MARVEL

© 2019 MARVEL

01 446477
14.99

02 445138
14.99

03 446424
14.99

04 392662
12.99

05 395105
24.99
Pyjamas

06 446969
from **16.99**

07 443111
from **16.99**

08 392311
16.99

09 392657
12.99

01 X-Men / Jean Grey - Phoenix
50% cotton, 50% viscose
black / 446477
S, M, L, XL / **£14.99**

02 X-Men / Jean Grey - Fire And Life
50% cotton, 50% viscose
black / 445138
XS, S, M, L, XL / **£14.99**

03 X-Men / Jean Grey - Fire And Life
red / 446424
S, M, L, XL, XXL / **£14.99**

04 Guardians Of The Galaxy / Groot - Floral
Size: approx. 165 x 60 cm
100% polyester
Scarf / 392662 / **£12.99**

05 Guardians Of The Galaxy
Groot - Floral
multicolour / 395105
S, M, L, XL, XXL / **£24.99**

06 Spider-Man / Be My Hero
51% cotton, 49% polyester
mottled light grey / 446969
S, M, L, XL, XXL / **£16.99**
3XL / **£17.99**

07 Spider-Man / Amazing
black / 443111
S, M, L, XL, XXL / **£16.99**
3XL / **£17.99**

08 Spider-Man / Amazing
black / 392311
S, M, L, XL, XXL / **£16.99**

09 Avengers / Initative
approx. 47 x 36 cm
Gym Bag / 392657 / **£12.99**

If not otherwise stated,
all items on this page are made of 100% cotton.

LONG LIVE THE BAT.

BATMAN, SUICIDE SQUAD and all related characters and elements © & ™ DC Comics. WB SHIELD: TM & © WBEI. (s19)

01 Suicide Squad / Harley Quinn
Outer material: 100% leather, lining: 100% polyester, sleeve lining: 100% polyester, cuff: 100% polyester
blue-red-white / 439808
S, M, L, XL / **£174.99**

02 Suicide Squad
Harley Quinn - Daddy's Little Monster
65% polyester, 35% viscose
multicolour / 358897
XS, M, L, XL, XXL / **£19.99**
3XL, 4XL, 5XL / **£24.99**

03 Suicide Squad
Daddy's Lil' Monster
white-red / 389048
S, M, L, XL, XXL / **£16.99**
3XL, 4XL, 5XL / **£17.99**

04 Batman / Logo
95% viscose, 5% elastane
black/mottled grey / 394009
S, M, L, XL, XXL / **£19.99**

05 Batman / Logo Dripping
black / 444227
S, M, L, XL / **£16.99**

06 Batman / Logo
95% viscose, 5% elastane
black/mottled light grey / 394010
S, M, L, XL, XXL / **£19.99**

07 Batman / Black Logo
Material: Stainless steel, size: approx. 1.2 x 1.2 cm
Earpin set / 330149
£12.99

08 Batman / I Am The Night
65% cotton, 35% polyester
mottled dark grey / 389014
S, M, L, XL, XXL / **£19.99**

If not otherwise stated,
all items on this page are made of 100% cotton.

Disney

© Disney

01 394145
32.99

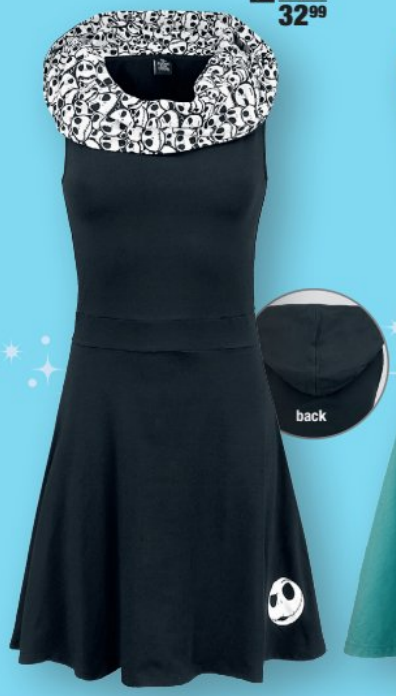

02 394129
32.99

03 394146
32.99

04 441211
16.99

05 392665
12.99

06 443594
14.99

07 445964
14.99

08 445940
14.99

09 443827
14.99

01 The Nightmare Before Christmas / Jack Skellington - Skull
95% cotton, 5% elastane
black / 394145
S, M, L, XL, XXL / **£32.99**

02 Alice in Wonderland
Cheshire Cat - Wonderland
95% cotton, 5% elastane
turquoise / 394129
S, M, L, XL, XXL / **£32.99**

03 Mickey Mouse / Silhouette
95% cotton, 5% elastane
black / 394146
S, M, L, XL, XXL / **£32.99**

04 Aristocats / Marie
100% polyester
light pink / 441211 / **£16.99**

05 Alice in Wonderland / Flora
Size: approx. 165 x 60 cm
100% polyester
Scarf / 392665 / **£12.99**

06 Mickey Mouse / Pocket Face
black / 443594
S, M, L, XL, XXL, 3XL / **£14.99**

07 Lilo & Stitch / Japan
50% cotton, 50% viscose
mottled grey / 445964
S, M, L, XL / **£14.99**

08 Gravity Falls
Dipper - Trust No One
50% cotton, 50% viscose
black / 445940
S, M, L, XL / **£14.99**

09 Dumbo / Lift You Up
50% cotton, 50% viscose
black / 443827
S, M, L, XL / **£14.99**

10 Aladdin / Jasmine - Carpet Ride
black / 445947
S, M, L, XL, XXL / **£16.99**

11 Disney Villains / Mugshot
black / 445264
S, M, L, XL, XXL / **£16.99**
3XL / **£17.99**

If not otherwise stated, all items on this page are made of 100% cotton.

© Disney

Disney

10 445947
16.99

Casually cut

11 445264
from **16.99**

Casually cut

12 444693
16.99

Casually cut

13 387497
12.99

Mix and match!
Your EMP outfit advisor

Cute and cuddly! Or a bit more badass? No problem - wth this Lilo and Stitch dress combined with a denim jacket from Noisy May, you can decide how the day will pan out.

14 363437
12.99

15 385888
24.99

16 395008
32.99

17 357060
9.99

18 382014
24.99

19 258076
61.99

12 Aladdin / Genie - Bad Eon
black / 444693
S, M, L, XL, XXL / **£16.99**

13 Lilo & Stitch / Ohana
approx. 44 x 36 cm
white / 387497 / **£12.99**

14 Dancing Days / Giovanna
40% UV protection, lenses: approx. 5.2 x 4.5 cm, width: approx. 15 cm, arms: approx. 13.5 cm
Plastics / 363437 / **£12.99**

15 Noisy May
Debra Black Wash Denim Jacket
75% cotton, 24% polyester, 1% elastane
black / 385888
XS, S, M, L, XL / **£24.99**

16 Lilo & Stitch / Happy Flower
95% cotton, 5% elastane
blue / 395008
S, M, L, XL, XXL / **£32.99**

17 Lilo & Stitch
Ohana Means Family
Materials: Metal (nickel free), glass, polyester
blue / 357060 / **£9.99**

18 Dancing Days / Rocco
100% polyurethane
approx. 25 x 21 x 8 cm
black-white / 382014 / **£24.99**

19 Vans / Old Skool
leather, textile
black-white / 258076
EU36, EU37, EU38, EU39, EU40, EU41, EU42, EU43, EU44, EU45, EU46, EU47 / **£61.99**

If not otherwise stated,
all items on this page are made of 100% cotton.

01 394034
41.99

02 394033
from **19.99**

03 393963
from **16.99**

04 393966
from **19.99**

05 394031
24.99

back

06 372326
from **19.99**

UV print: Print changes in sunlight

07 397330
19.99

Pyjamas

back

08 382911
from **24.99**

09 330382
24.99

HARRY POTTER characters, names and related indicia are © & ™ Warner Bros. Entertainment Inc. WB SHIELD: © & ™ WBEI. WIZARDING WORLD trademark and logo © & ™ Warner Bros. Entertainment Inc. Publishing Rights © JKR. (s18)

01 Phoenix
95% viscose, 5% elastane
black-bordeaux / 394034
S, M, L, XL, XXL / **£41.99**

02 Phoenix
100% polyester
burgundy / 394033
XS, S, M, L, XL, XXL / **£19.99**
3XL, 4XL, 5XL / **£24.99**

03 Phoenix
100% polyester
burgundy / 393963
XS, S, M, L, XL / **£16.99**
XXL, 3XL, 4XL, 5XL / **£19.99**

04 Phoenix
mottled cream / 393966
XS, S, M, L, XL, XXL / **£19.99**
3XL, 4XL, 5XL / **£24.99**

05 Phoenix
60% cotton, 36% nylon, 4% elastane
black / 394031
S, M, L, XL, XXL / **£24.99**

06 The Sorting Hat - Slytherin UV
white / 372326
S, M, L, XL, XXL / **£19.99**
3XL, 4XL, 5XL / **£24.99**

07 Hogwarts
95% viscose, 5% elastane
black-bordeaux / 397330
S, M, L, XL, XXL / **£19.99**

08 Gryffindor Quidditch
Outer material: 65% cotton,
35% polyester, pants: 100% cotton
grey/red/yellow / 382911
XS, S, M, L, XL, XXL / **£24.99**
3XL, 4XL, 5XL / **£27.99**

09 Deathly Hallows
Materials: Faux leather, stainless steel.
Wristband: W: 0.8 cm, L: 14 - 18.5 cm
(adjustable), Ø clock face:
approx. 2.4 cm
Wristwatch / 330382 / **£24.99**

10 Gryffindor
white / 393959
XS, S, M, L, XL, XXL / **£19.99**
3XL, 4XL, 5XL / **£24.99**

If not otherwise stated,
all items on this page are made of 100% cotton.

Mix and match!

Your EMP outfit advisor

Didn't receive a letter? With our UV T-shirts you can show which house you belong to anyway. The high-quality Hogwarts leather jacket and shorts from Forplay round out this magical outfit.

10 393959 from **19.99**

UV print: Print changes in sunlight

13 216981 **12.99**

11 369697 **24.99**

12 379509 from **199.99**

Real leather

14 393965 from **19.99**

15 393967 from **19.99**

16 393964 from **19.99**

17 258076 **61.99**

11 Forplay / Denim Hotpants
98% cotton, 2% elastane
blue / 369697
27, 28, 29, 30, 31, 32 / **£24.99**

12 Hogwarts
Outer material: 100% leather, lining: 100% cotton, sleeve lining: 100% polyester, Hood: 97% cotton, 3% polyester
black / 379509
S, M, L, XL / **£199.99**
XXL, 3XL / **£219.99**

13 Brandit
Shoulder Bag Large
Size 25 x 30 x 11 cm
black / 216981 / **£12.99**

14 Ravenclaw
white / 393965
XS, S, M, L, XL, XXL / **£19.99**
3XL, 4XL, 5XL / **£24.99**

15 Slytherin
white / 393967
XS, S, M, L, XL, XXL / **£19.99**
3XL, 4XL, 5XL / **£24.99**

16 Hufflepuff
white / 393964
XS, S, M, L, XL, XXL / **£19.99**
3XL, 4XL, 5XL / **£24.99**

17 Vans / Old Skool
leather, textile
black-white / 258076
EU36, EU37, EU38, EU39, EU40, EU41, EU42, EU43, EU44, EU45, EU46, EU47 / **£61.99**

If not otherwise stated, all items on this page are made of 100% cotton.
The general shoe size chart can be found online at www.emp.co.uk/sizes/sizes-shoes.html or you can find a more specific size chart by entering the product number of the particular shoe.

HARRY POTTER characters, names and related indicia are © & ™ Warner Bros. Entertainment Inc. WB SHIELD: © & ™ WBEI. WIZARDING WORLD trademark and logo © & ™ Warner Bros. Entertainment Inc. Publishing Rights © JKR. (s18)

Charmed

01 395539 **16.99**

Casually cut

02 395572 **16.99**

Casually cut

03 395554 **16.99**

Casually cut

04 399567 **16.99**

Casually cut

05 394017 **19.99**

06 394025 **32.99**

Can be worn separately

07 394022 **19.99**

08 394016 **19.99**

With flock print

You can find loads more magical merch in our online shop!

09 394028 **45.99**

With flock print

01 Book Of Shadows
white / 395539
S, M, L, XL, XXL / **£16.99**

02 Magic School Alumni
90% cotton, 10% polyester
mottled grey / 395572
S, M, L, XL, XXL / **£16.99**

03 Warren Witches
90% cotton, 10% polyester
mottled grey / 395554
S, M, L, XL, XXL / **£16.99**

04 Witch Please
black / 399567
S, M, L, XL, XXL / **£16.99**

05 Power Of Three
95% viscose, 5% elastane
black/mottled light grey / 394017
S, M, L, XL, XXL / **£19.99**

06 Flowers
95% viscose, 5% elastane
black-grey / 394025
S, M, L, XL, XXL / **£32.99**

07 Phases Of The Moon
95% viscose, 5% elastane
black/mottled grey / 394022
S, M, L, XL, XXL / **£19.99**

08 Symbol
mottled cream / 394016
S, M, L, XL, XXL / **£19.99**

09 Flowers
70% cotton, 30% polyester
black / 394028
S, M, L, XL, XXL / **£45.99**

If not otherwise stated, all items on this page are made of 100% cotton.

SUPERNATURAL
JOIN THE HUNT

SUPERNATURAL and all related characters and elements © & ™ Warner Bros. Entertainment Inc. WB SHIELD: TM & © WBEL (s19)

01 Mandala
95% viscose, 5% elastane
black / 393956
S, M, L, XL, XXL / **£19.99**

02 Army Cap
100% cotton
camouflage / 387666 / **£9.99**

03 Anti Possession
Materials: Zinc alloy, stainless steel, iron, brass, L: approx. 67 - 77 cm, Ø body: approx. 3.8 cm
Necklace Watch / 351286 / **£29.99**

04 Mandala
95% viscose, 5% elastane
black / 393949
S, M, L, XL, XXL / **£41.99**

05 Family
95% viscose, 5% elastane
black-bordeaux / 397326
S, M, L, XL, XXL / **£19.99**

06 Mandala
95% viscose, 5% elastane
mottled light grey / 393948
S, M, L, XL, XXL / **£19.99**

07 Join The Hunt
60% cotton, 40% polyester
charcoal / 393014
S, M, L, XL / **£32.99**

08 Mandala
60% cotton, 36% nylon, 4% elastane
black / 393951
S, M, L, XL, XXL / **£24.99**

09 Wings
Textile, rubber soles
black / 376431
EU37, EU38, EU39, EU40, EU41, EU42 / **£32.99**

The general shoe size chart can be found online at www.emp.co.uk/sizes/sizes-shoes.html or you can find a more specific size chart by entering the product number of the particular shoe.

BBC

DOCTOR WHO

01 442874 **14.99**

02 442891 **14.99**

03 442866 **14.99**

04 395089 **32.99**

05 297583 **32.99**

Doctor Who logo © 2019 and TM BBC.

06 397955 **24.99** Pyjamas

07 394076 from **19.99**

08 397308 **19.99**

09 442900 **14.99**

01 Doctor Who
Tardis - Saving The Universe
50% cotton, 50% viscose
white / 442874
XS, S, M, L, XL / **£14.99**

02 Doctor Who
Weeping Angel - Don't Blink
50% cotton, 50% viscose
black / 442891
XS, S, M, L, XL / **£14.99**

03 Doctor Who / Dalek - Exterminate
50% cotton, 50% viscose
black / 442866
XS, S, M, L, XL / **£14.99**

04 Doctor Who / Tardis
95% cotton, 5% elastane
blue / 395089
S, M, L, XL, XXL / **£32.99**

05 Doctor Who / Tardis
100% polyurethane
Dimensions: 37 x 27 x 13 cm
blue-white / 297583 / **£32.99**

06 Sesame Street
Cookie Monster - Face
blue / 397955
S, M, L, XL, XXL / **£24.99**

07 Game of Thrones
The Sheep Are Never Safe
grey / 394076
XS, S, M, L, XL, XXL / **£19.99**
3XL, 4XL, 5XL / **£24.99**

08 Star Trek / NCC-1701-D
95% viscose, 5% elastane
black-bordeaux / 397308
S, M, L, XL, XXL / **£19.99**

09 Star Trek / Intro
black / 442900
S, M, L, XL, XXL / **£14.99**

If not otherwise stated, all items on this page are made of 100% cotton.

10 391822 **19.99**

11 391834 **19.99**

12 391833 **16.99**

13 394072 **19.99**

14 394057 **19.99**

15 394059 **32.99**

With foil print

You can find even more stuff online at emp.co.uk!

LOONEY TUNES and all related characters and elements © & TM Warner Bros. Entertainment Inc.
TOM AND JERRY and all related characters and elements © & TM Turner Entertainment Co. (s19)

16 445580 from **16.99**

17 444701 **16.99**

18 444700 **16.99**

Casually cut

Casually cut

Casually cut

CHILLING ADVENTURES OF SABRINA © & ™ Warner Bros. Entertainment Inc. Archie Comics and all related characters and elements © & ™ Archie Comic Publications, Inc. Used with permission. WB SHIELD: © & ™ WBEI. (s19)

10 Looney Tunes / Cute Vibes Only
95% viscose, 5% elastane
black / 391822
S, M, L, XL, XXL / **£19.99**

11 Tom And Jerry / Be Nice
95% viscose, 5% elastane
black / 391834
S, M, L, XL, XXL / **£19.99**

12 Tom And Jerry / Squad Goals
cream/berry / 391833
S, M, L, XL, XXL / **£16.99**

13 Tom & Jerry / Too Much Month
95% viscose, 5% elastane
mottled light grey/mottled dark grey
394072
S, M, L, XL, XXL / **£19.99**

14 Looney Tunes / Tweety Aloha
95% viscose, 5% elastane
black/mottled light grey / 394057
S, M, L, XL, XXL / **£19.99**

15 Looney Tunes / Tweety Aloha
100% polyester
multicolour / 394059
S, M, L, XL, XXL / **£32.99**

16 Chilling Adventures of Sabrina / Salem
burgundy / 445580
S, M, L, XL, XXL / **£16.99**
3XL / **£17.99**

17 Chilling Adventures of Sabrina / Spellman Mortuary
black / 444701
S, M, L, XL, XXL / **£16.99**

18 Chilling Adventures of Sabrina / The Academy Of Unseen Arts
black / 444700
S, M, L, XL, XXL / **£16.99**

If not otherwise stated,
all items on this page are made of 100% cotton.

© 2019 MARVEL

01 397218 **41.99**

02 392144 **16.99**

03 385746 **19.99**

04 398007 **14.99**

05 398010 **14.99**

06 439774 **14.99**

07 446006 from **16.99**

08 399838 **16.99**

09 399835 **14.99**

Find loads more from Spider-Man in our online shop: emp.co.uk

01 Spider-Man / Logo
80% cotton, 20% polyester
black-white / 397218
M, L, XL, XXL / **£41.99**

02 Spider-Man / Spider
100% cotton
black / 392144
S, M, L, XL, XXL / **£16.99**

03 Spider-Man / The Crime
approx. 35 x 26 x 11 cm
polyester
grey / 385746 / **£19.99**

04 Spider-Man / Spidey - Darkness
100% cotton
black / 398007
S, M, L, XL, XXL / **£14.99**

05 Spider-Man / Miles Morales - Spider-Man - Japanese
100% cotton
black / 398010
S, M, L, XL, XXL / **£14.99**

06 Spider-Man / Distressed
100% cotton
grey / 439774
S, M, L, XL, XXL / **£14.99**

07 Spider-Man / Thwip
100% cotton
blue / 446006
S, M, L, XL, XXL / **£16.99**
3XL / **£17.99**

08 Spider-Man / Crawling
100% cotton
mottled red / 399838
S, M, L, XL, XXL / **£16.99**

09 Spider-Man / Just Hanging
50% cotton, 50% polyester
mottled dark grey / 399835
S, M, L, XL, XXL / **£14.99**

MARVEL

© 2019 MARVEL

01 441666
14.99

02 441790
14.99

03 441669
14.99

04 441678
14.99

05 391787
29.99

06 378182
24.99

07 386273
29.99

09 444020
32.99

08 441684
14.99

01 Deadpool / Original Mercenary
black / 441666
S, M, L, XL, XXL / **£14.99**

02 Deadpool / Deadpool Marvel Logo
black / 441790
S, M, L, XL, XXL / **£14.99**

03 The Punisher / Bloody Skull
black / 441669
S, M, L, XL, XXL / **£14.99**

04 Venom / Cover
black / 441678
S, M, L, XL, XXL / **£14.99**

05 Deadpool / Deadpool
black-red / 391787
S, M, L, XL, XXL / **£29.99**

06 Deadpool / Logo
Materials: Zinc alloy, stainless steel, L: approx. 18 - 23 cm (adjustable), Ø body: approx. 4.3 cm
Wristwatch / 378182 / **£24.99**

07 The Punisher / Sprayed Skull Logo
80% cotton, 20% polyester
black / 386273
S, M, L, XL, XXL / **£29.99**

08 Venom / We Are Venom
black / 441684
S, M, L, XL, XXL / **£14.99**

09 The Punisher / Sprayed Skull Logo
Outer material: 100% polyester, inner material: 100% polyester
black-white / 444020
S, M, L, XL, XXL / **£32.99**

If not otherwise stated,
all items on this page are made of 100% cotton.

LONG LIVE THE BAT.

01 440059
14.99

02 395394
32.99

03 443249
14.99

04 369990
29.99

05 389021
24.99

06 394011
24.99

07 444523
from 14.99

08 440492
14.99

09 443248
14.99

BATMAN and all related characters and elements
© & ™ DC Comics. WB SHIELD: TM & © WBEL (s19)

01 Batman / 80th - Batman/Joker
100% cotton
black / 440059
S, M, L, XL, XXL / **£14.99**

02 Batman / Logo
80% cotton, 20% polyester
black-yellow / 395394
S, M, L, XL, XXL / **£32.99**

03 Batman / Arkham Asylum
100% cotton
black / 443249
S, M, L, XL, XXL / **£14.99**

04 Batman / Batman Set
Body made from zinc alloy with a stainless steel covering and an aluminium bezel, strap made from silicone with a stainless steel buckle
Wristwatch / 369990 / **£29.99**

05 Batman / I Am The Night
100% cotton
black / 389021
S, M, L, XL, XXL / **£24.99**

06 Batman / Gotham 1939
100% polyester
black-white / 394011
S, M, L, XL, XXL / **£24.99**

07 Batman
80th Anniversary - Gotham City
100% cotton
white / 444523
S, M, L, XL, XXL / **£14.99**
3XL / **£16.99**

08 The Joker / Japanese
100% cotton
black / 440492
S, M, L, XL, XXL / **£14.99**

09 The Joker / Tear
60% cotton, 40% polyester
mottled grey / 443248
S, M, L, XL, XXL / **£14.99**

Rick and Morty

01 394060 **24.99**

Mesh shirt

02 383010 from **24.99**

Embroidered

Glows in the dark!

03 391837 **24.99**

04 442818 **14.99**

05 385122 from **19.99**

Set of 3

[adult swim] TM & © 2017 CN.

Mix and match!

Your EMP outfit advisor

Wubba lubba chill-out. Your favourite Rick and Morty T-shirt combined with our Rock Rebel trousers and a Vans cap is perfect for a day out at the skate-park.

06 389142 **24.99**

07 443155 **14.99**

08 319032 **17.99**

09 393943 **12.99**

10 328686 from **51.99**

Bootcut

Handmade washing

11 258076 **61.99**

01 Riggity Riggity Wrecked
100% polyester
black-white / 394060
S, M, L, XL, XXL / **£24.99**

02 If God Exists, It's Me
black / 383010
S, M, L, XL, XXL / **£24.99**
3XL, 4XL, 5XL / **£27.99**

03 Rick and Morty Movie
dark grey / 391837
S, M, L, XL, XXL / **£24.99**

04 Weddings Funerals
black / 442818
S, M, L, XL, XXL / **£14.99**

05 Portal
Outer material: 95% cotton, 5% elastane,
Grey boxershorts: 57% cotton, 38% polyester, 5% elastane
multicolour / 385122
S, M, L, XL / **£19.99**
XXL, 3XL / **£24.99**

06 Vans / Classic Patch Snapback
Snapback Cap / 389142 / **£24.99**

07 Deathmatch
black / 443155
S, M, L, XL, XXL / **£14.99**

08 Black On Black Leather Bracelet
With plug in closure. W: 0.55 cm (L: 21 cm)
leather, stainless steel
Leather bracelet / 319032 / **£17.99**

09 Sons Of Anarchy / Samcro
approx. 44 x 36 cm
Gym Bag / 393943 / **£12.99**

10 Rock Rebel by EMP / Johnny
98% cotton, 2% elastane
blue / 328686
W30/L32, W30/L34, W31/L34, W32/L32, W32/L34, W33/L34, W34/L32, W34/L34 / **£51.99**
W36/L34, W38/L34, W40/L32, W42/L32, W44/L32 / **£55.99**

11 Vans / Old Skool
leather, textile / black-white / 258076
EU36, EU37, EU38, EU39, EU40, EU41, EU42, EU43, EU44, EU45, EU46, EU47 / **£61.99**

If not otherwise stated, all items on this page are made of 100% cotton.
The general shoe size chart can be found online at www.emp.co.uk/sizes/sizes-shoes.html or you can find a more specific size chart by entering the product number of the particular shoe.

STAR TREK

STREAMING ON CBS ALL ACCESS

TM & © 2019 CBS Studios Inc. STAR TREK and related marks are trademarks of CBS Studios Inc. All Rights Reserved.

STAR WARS

© & ™ Lucasfilm Ltd.

01 Star Trek / Starship
Outer material: 100% leather, lining: 100% cotton, sleeve lining: 100% polyester
black / 389554
M, L, XL / **£174.99**
XXL, 3XL / **£199.99**

02 Star Trek / Picard
70% cotton, 30% polyester
red-black / 372271
S, M, L, XL, XXL / **£51.99**

03 Star Trek / Captain Picard
bordeaux-black / 394069
S, M, L, XL, XXL / **£19.99**

04 Star Trek / Beam Us Up
90% cotton, 10% viscose
mottled light grey / 443268
S, M, L, XL, XXL / **£14.99**

05 Star Wars / Death Star
Materials: Zinc alloy, stainless steel, L: approx. 18 - 22.5 cm (adjustable), Ø body: approx. 4.5 cm
Wristwatch / 384002 / **£29.99**

06 Star Wars / Logo - R2D2
white / 446038
S, M, L, XL, XXL / **£16.99**
3XL / **£17.99**

07 Star Wars / Darth Vader - It's Useless To Resist
black / 441909
S, M, L, XL, XXL / **£14.99**

08 Star Wars / Darth Vader
grey / 444691
S, M, L, XL, XXL / **£14.99**
3XL / **£16.99**

09 Star Wars / Star Wars
95% cotton, 5% elastane
black-white / 385403
S, M, L, XL / **£19.99**
XXL, 3XL / **£24.99**

If not otherwise stated, all items on this page are made of 100% cotton.

GAME OF THRONES

01 364783
from **16.99**

02 441696
14.99

03 441702
14.99

04 322551
14.99

05 399657
14.99

06 399673
16.99

You can find loads more from Game of Thrones in our online shop!

08 399665
14.99

09 399654
14.99

07 399669
14.99

HBO ©2019 Home Box Office, Inc. All Rights Reserved.
HBO and related trademarks are the property of Home Box Office, Inc.

01 Stark Slashed Sigil
olive / 364783
S, M, L, XL, XXL / **£16.99**
3XL, 4XL / **£17.99**

02 House Lannister - Hear Me Roar
burgundy / 441696
S, M, L, XL, XXL / **£14.99**

03 House Stark - Winter Is Coming
60% cotton, 40% polyester
mottled dark grey / 441702
S, M, L, XL, XXL / **£14.99**

04 House Targaryen
pewter / Pendant: Ø: 4 cm
Leather cord: L: 40 cm, W: 0.3 cm
Thong / 322551 / **£14.99**

05 House Targaryen - Sigil
black / 399657
S, M, L, XL, XXL / **£14.99**

06 House Stark - Direwolves
black / 399673
S, M, L, XL, XXL / **£16.99**

07 House Stark - Ruler Map
black / 399669
S, M, L, XL, XXL / **£14.99**

08 House Lannister - Sigil
black / 399665
S, M, L, XL, XXL / **£14.99**

09 House Stark - Sigil
black / 399654
S, M, L, XL, XXL / **£14.99**

If not otherwise stated,
all items on this page are made of 100% cotton.

SONS OF ANARCHY

01 395424
41.99

02 392143
29.99

03 444768
16.99

04 393943
12.99

© 2019 Twentieth Century Fox Film Corporation and Bluebush Productions, LLC. All Rights Reserved.

VIKINGS

05 392691
from 16.99

06 376798
from 16.99

07 376790
16.99

08 446744
from 14.99

© A&E Television Networks

01 Sons Of Anarchy / Charming California
50% cotton, 50% polyester
black / 395424
M, L, XL, XXL / **£41.99**

02 Sons Of Anarchy / Samcro - Logo
80% cotton, 20% polyester
black / 392143
M, L, XL, XXL / **£29.99**

03 Sons Of Anarchy / Outline
100% cotton
black / 444768
S, M, L, XL, XXL / **£16.99**

04 Sons Of Anarchy / Samcro
100% cotton
Gym Bag / 393943 / **£12.99**

05 Vikings / Odin
100% cotton
black / 392691
M, L, XL, XXL / **£16.99**
3XL / **£17.99**

06 Vikings / Ragnar - Battle
100% cotton
black / 376798
S, M, L, XL, XXL / **£16.99**
3XL, 4XL / **£17.99**

07 Vikings / Ragnar Face
100% cotton
black / 376790
S, M, L, XL, XXL / **£16.99**

08 Vikings / Logo
100% cotton
black / 446744
S, M, L, XL, XXL / **£14.99**
3XL / **£16.99**

© 2019 Gas Monkey Holdings, LLC. All rights reserved.

01 Gas Monkey Garage / Logo
100% cotton
Snapback Cap / 441070 / **£19.99**

02 Gas Monkey Garage / Logo
100% polyester
black-white / 394029
M, L, XL, XXL / **£24.99**
3XL / **£27.99**

03 Gas Monkey Garage / Worker
90% cotton, 10% polyester
dark blue / 368315
W30/L32, W31/L32, W32/L32, W33/L32, W34/L32 / **£51.99**
W36/L32, W38/L32 / **£55.99**

04 Gas Monkey Garage / Logo
Ceramic, 0.3 l
Mug / 339828 / **£9.99**

05 Gas Monkey Garage / Logo
Textile, rubber soles
black-grey / 399224
EU40, EU41, EU42, EU43, EU44, EU45 / **£32.99**

06 Gas Monkey Garage / Logo
100% cotton
white / 396788
S, M, L, XL, XXL / **£14.99**
3XL, 4XL, 5XL / **£16.99**

07 Gas Monkey Garage / Monkey
100% cotton
mottled black/grey / 391836
M, L, XL, XXL / **£19.99**
3XL, 4XL, 5XL / **£24.99**

08 Gas Monkey Garage / Blood, Sweat & Beers
100% cotton
black / 391835
M, L, XL, XXL / **£19.99**
3XL / **£24.99**

09 Gas Monkey Garage / Sidekick
100% cotton
black / 441056
S, M, L, XL, XXL / **£14.99**
3XL, 4XL, 5XL / **£16.99**

BAND SHIRTS

We want you for the next festival! Is your favourite shirt still not clean? That's why you need a spare! We've got loads of fresh clothing for you here. Just have a browse and discover some awesome new stuff!

New album, **new masks**

Slipknot

The moment is almost here... after almost endless waiting, the release date of the Slipknot album "WE ARE NOT YOUR KIND" has been announced.

It will be released on Roadrunner Records on August 9th. Finally! Since October 31st I've been banging my head to the standalone-single "All Out Life" on a regular basis. And it feels damn good. Almost like in the '00s, when the metal giants were still a regular feature on Viva Plus.

I just can't get enough of the raw energy of this song. If Slipknot manage to maintain that level through the entire new record, well, it's going to be pretty amazing.

And now we've got even more to get excited about. Along with the album announcement,Slipknot have also released the single „Unsainted". Pounding, melodic and gloomy, the song punches straight through your ears and gets right into your skull.

Various statements from the band members have got my expectations up even higher. "We've never had so much time to write an album and work on things togethe" says guitarist Jim Root. "One of my inspirations this time was artists who record complete albums - not just songs. As the entire industry moves toward singles, Slipknot wanted to create an album experience from start to finish."

At the end of July, the band will embark on a big Knotfest roadshow, playing 29 North American cities. A particular highlight of the tour is the metal giants' very own hometown, Des Moines in Iowa.

Along with the brand new album, the boys also have a new ensemble of scary masks in their luggage, designed by none other than horror legend Tom Savini. You can check out the first glance in the music video for "Unsainted".

WE ARE NOT YOUR KIND!

Nils from the EMP crew

Want more band merch? You'll find countless band shirts in our online shop!

01 397648
14.99

02 394655
19.99

03 399162
14.99

04 388944
from **19.99**

Embroidered

05 359543
12.99

06 372497
from **24.99**

Embroidered

07 393225
from **19.99**

08 393869
from **24.99**

09 399145
from **14.99**

01 Iron Maiden / Legacy Army
100% cotton
black / 397648
S, M, L, XL, XXL / **£14.99**

02 Parkway Drive / Skeleton
100% polyester
black / 394655
S, M, L, XL, XXL / **£19.99**

03 Slayer / Reign In Blood Distress
100% cotton
black / 399162
S, M, L, XL, XXL / **£14.99**

04 AC/DC / EMP Signature Collection
100% cotton
brown / 388944
S, M, L, XL, XXL / **£19.99**
3XL, 4XL, 5XL / **£24.99**

05 AC/DC / Back in Black
L: approx. 16 - 25 cm (adjustable),
W: approx. 3.8 cm
black / 359543 / **£12.99**

06 AC/DC / EMP Signature Collection
100% cotton
black-beige / 372497
M, L, XL, XXL / **£24.99**
3XL / **£27.99**

07 Amon Amarth
EMP Signature Collection
100% cotton
brown / 393225
S, M, L, XL, XXL / **£19.99**
3XL, 4XL, 5XL / **£24.99**

08 Amon Amarth
EMP Signature Collection
100% cotton
burgundy / 393869
M, L, XL, XXL / **£24.99**
3XL / **£27.99**

09 Bullet For My Valentine
Bats Attack
100% cotton
black / 399145
S, M, L, XL, XXL / **£14.99**
3XL, 4XL, 5XL / **£16.99**

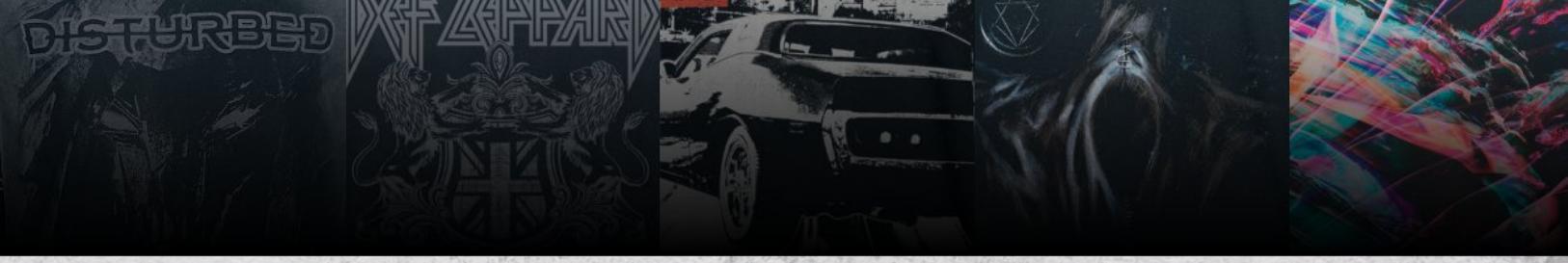

10 381963
14.99

11 442806
14.99

12 393821
from **24.99**

Embroidered

13 397804
14.99

14 393224
from **19.99**

15 383452
from **19.99**

16 398046
14.99

17 376841
24.99

18 350944
12.99

10 Bullet For My Valentine
Gravity
100% cotton
black / 381963
S, M, L, XL, XXL / **£14.99**

11 Black Sabbath
50th Anniversary Group
100% cotton
off white / 442806
S, M, L, XL, XXL / **£14.99**

12 Disturbed
EMP Signature Collection
100% cotton
dark grey / 393821
M, L, XL, XXL / **£24.99**
3XL / **£27.99**

13 Def Leppard / Sheffield
100% cotton
black / 397804
S, M, L, XL, XXL / **£14.99**

14 Five Finger Death Punch
EMP Signature Collection
100% cotton
brown / 393224
S, M, L, XL, XXL / **£19.99**
3XL, 4XL, 5XL / **£24.99**

15 Ghost / EMP Signature Collection
100% cotton
dark grey / 383452
M, L, XL, XXL / **£19.99**
3XL / **£24.99**

16 Guns N' Roses
Move To The City
100% cotton
black / 398046
S, M, L, XL, XXL / **£14.99**

17 Five Finger Death Punch
Knuckle
Leather
L: approx. 19 - 24 cm (adjustable), pendant made from pewter
black / 376841 / **£24.99**

18 Guns N' Roses / Logo
glass
Beer Mug / 350944 / **£12.99**

01 393002
from **24.99**

Embroidered

02 396312
from **24.99**

03 442051
from **16.99**

04 377741
from **24.99**

05 129303
16.99

06 447343
from **16.99**

07 447341
from **16.99**

08 286829
24.99

09 394401
12.99

01 Iron Maiden
EMP Signature Collection
100% cotton
burgundy / 393002
S, M, L, XL, XXL / **£24.99**
3XL / **£27.99**

02 Iron Maiden / EMP Signature ...
100% cotton / sand / 396312
S, M, L, XL, XXL / **£24.99**
3XL, 4XL, 5XL / **£27.99**

03 Parkway Drive / Crushed Skull
100% cotton
black / 442051
S, M, L, XL, XXL / **£16.99**
3XL, 4XL, 5XL / **£17.99**

04 Slayer / EMP Signature Collection
100% cotton
dark grey / 377741
S, M, L, XL, XXL / **£24.99**
3XL / **£27.99**

05 Slipknot / Radio Fires
100% cotton
black / 129303
S, M, L, XL, XXL / **£16.99**

06 Slipknot
We Are Not Your Kind
100% cotton
black / 447343
S, M, L, XL, XXL / **£16.99**
3XL, 4XL, 5XL / **£17.99**

07 Slipknot / We Are Not Your Kind - Bold Letters
100% cotton
black / 447341
S, M, L, XL, XXL / **£16.99**
3XL, 4XL, 5XL / **£17.99**

08 Volbeat / Logo
100% polyacrylic
Snapback Cap / 286829
£24.99

09 Volbeat / Louder And Faster
100% cotton
Gym Bag / 394401 / **£12.99**

10 Volbeat / Cover
100% cotton
black / 446659
S, M, L, XL, XXL / **£14.99**
3XL, 4XL, 5XL / **£16.99**

Mix and match!

Your EMP outfit advisor

You can combine this classic shirt from Rock Rebel with any band tee for a stylish look. And with these Spiral shorts and boots you'll be ready for festival season.

10 446659
from **14.99**

11 393871
from **24.99**

12 381791
6.99

13 397753
14.99

15 387650
19.99

16 324322
32.99

14 382044
41.99

17 194750
32.99

18 398266
85.99

11 Volbeat
EMP Signature Collection
100% cotton
black-red / 393871
M, L, XL, XXL / **£24.99**
3XL / **£27.99**

12 Classic
Plastics / UV 400 protection,
lenses: approx. 5.3 x 4.3 cm,
width: approx. 14.5 cm,
arms: approx. 15 cm
black-black / 381791 / **£6.99**

13 Mötley Crüe / Biker Skull
100% cotton
black / 397753
S, M, L, XL, XXL / **£14.99**

14 Rock Rebel by EMP
Hard Decisions
100% cotton
red / 382044
S, M, L, XL, XXL / **£41.99**

15 Amon Amarth / Logo
Leather / Bracelet / 387650 / **£19.99**

16 Brandit / US Cooper Large
100% polyester
Size: 52 x 30 x 32 cm
black / 324322 / **£32.99**

17 Spiral / Bone Finger
100% cotton
black / 194750
S, M, L, XL, XXL / **£32.99**

18 Altercore / 551 Vegan
100% imitation leather,
rubber sole
black / 398266
EU36, EU37, EU38, EU39,
EU40 / **£85.99**

The general shoe size chart can be found online at www.emp.co.uk/sizes/sizes-shoes.html
or you can find a more specific size chart by entering the product number of the particular shoe.

Mix and match!

Your EMP outfit advisor

Create a really relaxed outfit by pairing Bowie with this Doomsday vest and chic Urban Classics shorts. This look rocks!

01 Doomsday / Black Hood
Outer material: 97% cotton, 3% elastane, hood: 65% polyester, 35% cotton
black / 390571
S, M, L, XL, XXL / **£41.99**

02 Pilot Glasses
metal (nickel free)
UV 400 protection, lenses: approx. 6 x 5.2 cm, arms: approx. 13.5 cm
Sunglasses / 361438 / **£6.99**

03 David Bowie
Aladdin Sane Distressed
100% cotton
white / 393784
S, M, L, XL, XXL / **£14.99**

04 Mixed Black Leather Bracelet
Leather, W: 1.7 cm (L: 18-23 cm, in length adjustable)
Leather bracelet / 319060 / **£9.99**

05 Urban Classics
Stretch Turnup Chino Shorts
98% cotton, 2% elastane
black / 343796
S, M, L, XL, XXL / **£32.99**
3XL / **£37.99**

06 Brandit / Park Avenue
Cotton
Size approx. 32.5 x 34 x 15 cm
Shoulder bag / 320309
£32.99

The general shoe size chart can be found online at www.emp.co.uk/sizes/sizes-shoes.html or you can find a more specific size chart by entering the product number of the particular shoe.

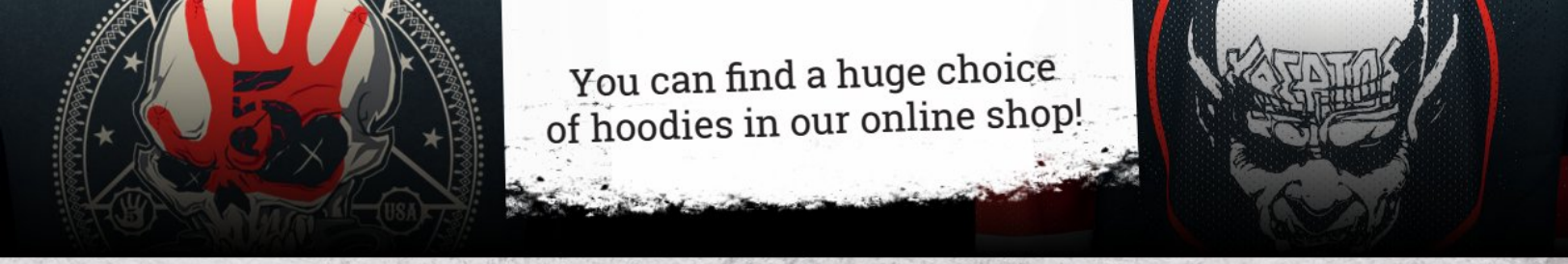

08 442352
from **37.99**

09 442362
from **37.99**

10 442370
from **37.99**

11 397661
32.99

12 397660
32.99

13 351011
19.99

14 386031
19.99

07 Vans / Sk8-Hi
leather, textile
black-white / 154678
EU36, EU37, EU38, EU39, EU40, EU41, EU42, EU43, EU44, EU45, EU46, EU47
£67.99

08 In Flames / Gothenburg
100% polyester
blue-yellow / 442352
S, M, L, XL, XXL / **£37.99**
3XL, 4XL, 5XL / **£41.99**

09 Kreator / Head
100% polyester
black-red-white / 442362
S, M, L, XL, XXL / **£37.99**
3XL, 4XL, 5XL / **£41.99**

10 Volbeat / Denmark
100% polyester
beige-white / 442370
S, M, L, XL, XXL / **£37.99**
3XL, 4XL, 5XL / **£41.99**

11 Bullet For My Valentine
Rose
80% cotton, 20% polyester
black / 397661
S, M, L, XL, XXL / **£32.99**

12 Five Finger Death Punch
Star Skull
80% cotton, 20% polyester
black / 397660
S, M, L, XL, XXL / **£32.99**

13 Five Finger Death Punch
Logo
100% polyacrylic
Adjustable size. Embroidered logo.
Snapback Cap / 351011 / **£19.99**

14 Five Finger Death Punch
polyurethane
Belts / 386031
85 cm, 95 cm, 105 cm, 115 cm
£19.99

01 442367
from **37.99**

02 391606
from **51.99**

03 388279
41.99

Embroidered
With additional shoelaces in red

04 392112
59.99

Metal logo

05 397429
41.99

Embroidered
With additional shoe laces in bordeaux

06 396305
41.99

Embroidered
With extra shoe laces in purple

07 390492
41.99

With additional shoelaces in red

08 396347
41.99

Embroidered
With additional grey shoelaces

09 392438
41.99

With additional shoelaces in red

01 Slipknot / Des Moines
100% polyester
multicolour / 442367
S, M, L, XL / **£37.99**
XXL, 3XL, 4XL, 5XL / **£41.99**

02 Slipknot / EMP Signature Collection
100% cotton
dark red / 391606
M, L, XL, XXL / **£51.99**
3XL / **£55.99**

03 Slipknot
EMP Signature Collection
textile
multicolour / 388279
EU38, EU39, EU40, EU41, EU42, EU43, EU44, EU45, EU46, EU47 / **£41.99**

04 AC/DC / EMP Signature Collection
textile
black-brown / 392112
EU40, EU41, EU42, EU43, EU44, EU45, EU46 / **£59.99**

05 Amon Amarth
EMP Signature Collection
textile
multicolour / 397429
EU38, EU39, EU40, EU41, EU42, EU43, EU44, EU45, EU46, EU47
£41.99

06 Black Sabbath
EMP Signature Collection
textile
black-lilac / 396305
EU38, EU39, EU40, EU41, EU42, EU43, EU44, EU45 / **£41.99**

07 Kiss
EMP Signature Collection
textile
multicolour / 390492
EU38, EU39, EU40, EU41, EU42, EU43, EU44, EU45, EU46 / **£41.99**

08 Motörhead
EMP Signature Collection
textile
black-grey / 396347
EU37, EU38, EU39, EU40, EU41, EU42, EU43, EU44, EU45, EU46, EU47 / **£41.99**

The general shoe size chart can be found online at www.emp.co.uk/sizes/sizes-shoes.html
or you can find a more specific size chart by entering the product number of the particular shoe.

10 397435
from **219.99**

Real leather

11 391662
from **74.99**

Limited!

Find loads more jackets online!

12 397124
from **219.99**

Real leather

13 397444
from **219.99**

Real leather

09 Pink Floyd
EMP Signature Collection
textile
multicolour / 392438
EU38, EU39, EU40, EU41, EU42, EU43, EU44, EU45, EU46
£41.99

10 Five Finger Death Punch
EMP Signature Collection
Outer material: 100% leather,
lining: 100% cotton,
sleeve lining: 100% polyester
black / 397435
S, M, L, XL, XXL / **£219.99**
3XL / **£239.99**

11 Iron Maiden
EMP Signature Collection
Outer material: 70% cotton, 30% polyester,
second upper: 80% cotton, 20% polyester
dark grey-black / 391662
M, L, XL, XXL / **£74.99**
3XL / **£85.99**

12 Slipknot
EMP Signature Collection
Outer material: 100% leather,
lining: 100% cotton,
sleeve lining: 100% polyester,
Hood: 55% cotton, 45% polyester
black-red / 397124
S, M, L, XL, XXL / **£219.99**
3XL / **£239.99**

13 Volbeat
EMP Signature Collection
Outer material: 100% leather,
lining: 100% cotton,
sleeve lining: 100% polyester
black / 397444
S, M, L, XL / **£219.99**
XXL, 3XL / **£239.99**

01 Outline Logo
camouflage / 329794
one size / **£16.99**

02 Logo
Outer material: 100% leather, lining: 100% cotton, sleeve lining: 100% polyester
black / 391927
S, M, L, XL / **£219.99**
XXL, 3XL, 4XL, 5XL / **£239.99**

03 Razor blade "Ich Tu Dir Weh"
Materials: Leather, stainless steel,
L: approx. 17 - 21 (adjustable),
W: approx. 3 cm
black / 396794 / **£17.99**

04 Rammstein
leather / black / 295272
EU38, EU39, EU40, EU41, EU42, EU43, EU44, EU45, EU46, EU47 / **£85.99**

05 Du-Ich-Wir-Ihr
black / 443804
S, M, L, XL, XXL, 3XL, 4XL, 5XL / **£19.99**

06 Wings
black / 353151
S, M, L, XL, XXL, 3XL, 4XL, 5XL / **£19.99**

07 Radio
black / 445994
S, M, L, XL, XXL, 3XL, 4XL, 5XL / **£17.99**

08 Sehnsucht Movie
black / 385384
S, M, L, XL, XXL, 3XL / **£17.99**

09 In Ketten
black / 269645
M, L, XL, XXL, 3XL / **£17.99**

If not otherwise stated, all items on this page are made of 100% cotton.
The general shoe size chart can be found online at www.emp.co.uk/sizes/sizes-shoes.html or you can find a more specific size chart by entering the product number of the particular shoe.

You can find a huge range of Rammstein merch in our online shop!

11 396901
24.99

12 388236
19.99

17 388245
55.99

13 366423
19.99

With foam print

14 321349
51.99

With embroidery

With logo buttons!

18 388247
45.99

15 109603
19.99

16 321354
17.99

10 Stacheldraht
black / 385385
S, M, L, XL, XXL, 3XL / **£17.99**

11 Legende
black / 396901
S, M, L, XL, XXL, 3XL, 4XL / **£24.99**

12 6 Herzen
red / 388236
S, M, L, XL, XXL / **£19.99**

13 Weiße Balken
black / 366423
S, M, L, XL, XXL, 3XL, 4XL, 5XL
£19.99

14 Rammstein
black / 321349
M, L, XL, XXL, 3XL / **£51.99**

15 Ahoi
black / 109603
S, M, L, XL, XXL, 3XL, 4XL, 5XL
£19.99

16 Denn Du Bist Was Du Isst
Made of tinplate, approx. 22 x 15.5 x 7 cm
silver-coloured / 321354 / **£17.99**

17 Benzin
65% cotton, 35% polyester
black / 388245
S, M, L, XL, XXL, 3XL / **£55.99**

18 Legende
65% cotton, 35% polyester
black / 388247
S, M, L, XL, XXL / **£45.99**

If not otherwise stated,
all items on this page are made of 100% cotton.

MEDIA SPECIAL

Rel: 09.08.

SLIPKNOT
We Are Not Your Kind
447280 CD · **£17.99**

Rel: 02.08.
Limited Deluxe Edition

VOLBEAT
Rewind, replay, rebound
447014 2-CD · **£21.99**

Rel: 26.07.
LIMITED EDITION

THY ART IS MURDER
Human Target
445863 CD · **£16.99**

Rel: 16.08.
LIMITED EDITION

HAMMERFALL
Dominion
446320 CD · **£16.99**

SABATON
The Great War
445591 CD · **£16.99**

ABBATH
Outstrider
445121 CD · **£13.99**

Give your ears their money's worth in our online shop.

SUM 41
Order in decline
446837 CD · **£11.99**

STAPP, SCOTT
The space between the shadows
445597 CD · **£16.99**

HELLYEAH
Welcome home
447759 CD · **£14.99**

BLACK STAR RIDERS
Another State Of Grace
447771 CD · **£16.99**

TARJA
In the raw
446370 CD · **£16.99**

LACRIMAS PROFUNDERE
Bleeding the stars
443443 CD · **£16.99**

DAY TICKETS ON SALE NOW

BLOODSTOCK OPEN AIR

8TH-11TH AUGUST 2019

CATTON PARK, WALTON ON TRENT, DERBYSHIRE

SUPPORTED BY EMP

FRIDAY

- Sabaton (UK EXCLUSIVE)
- POWERWOLF
- TESSERACT
- Children Of Bodom (UK EXCLUSIVE)
- SOULFLY
- METAL CHURCH
- DEATH ANGEL
- XENTRIX
- INCITE

SATURDAY

- Parkway Drive
- ANTHRAX
- CRADLE OF FILTH
- CODE ORANGE
- TRYHARDSLAYER
- EVIL SCARECROW
- Swallow the Sun
- CANCER BATS
- KRYSTHILL

SUNDAY

- SCORPIONS (UK FESTIVAL EXCLUSIVE)
- DIMMU BORGIR (UK EXCLUSIVE)
- QUEENSRŸCHE (UK FESTIVAL EXCLUSIVE)
- DEE SNIDER
- HYPOCRISY (UK EXCLUSIVE)
- SOILWORK
- ROJJ THE BOJJS
- ABORTED
- ALL HAIL THE YETI

SOPHIE LANCASTER STAGE

THURSDAY

- ROTTING CHRIST
- TEN TON SLUG
- FOOTPRINTS IN THE CUSTARD
- BLIND RIVER
- BARBARIAN HERMIT

FRIDAY

- GRAND MAGUS
- RAGING SPEEDHORN
- COUNTLESS SKIES
- SULPHER • KARYBDIS
- DAMNATION'S HAMMER
- BONGCAULDRON • DEF CON ONE
- BLASPHEMER • CONTROL THE STORM
- ZEALOT CULT

SATURDAY

- Taake
- SKELETAL REMAINS
- GENERATION KILL
- 3 HEADED SNAKE • HELHEIM
- DUST BOLT • RED METHOD
- GUARDIANS OF TIME
- SHVPES • ODD CREW
- THE PARALLAX METHOD

SUNDAY

- ELUVEITIE
- THE LAZYS
- BLOODRED HOURGLASS
- VIOLBLAST • CRESCENT
- BOSS KELOID • WHEEL
- SOLITARY • WITCH TRIPPER
- HARBINGER • RESIN

FOR ALL FESTIVAL TICKETS AND NEWS GO TO

BLOODSTOCK · BLOODSTOCKFEST · BLOODSTOCKOPENAIR

WWW.BLOODSTOCK.UK.COM • 24 HOUR TICKET LINE 0871 230 5584

FOR A CHANCE TO WIN TICKETS VISIT OUR COMPETITION PAGE AT EMP.CO.UK/COMPETITIONS
OR HEAD OVER TO OUR SOCIAL MEDIA

EMPUKOfficial EMPUKOfficial EMPUKOfficial EMPUKOfficial

Want more band merch? You'll find countless band shirts in our online shop!

01 393881
19.99

Casually cut

02 393876
19.99

Casually cut

03 393888
19.99

Casually cut

04 389261
19.99

Casually cut

05 393887
19.99

Casually cut

06 384771
from **19.99**

07 393823
24.99

Embroidered
Casually cut

08 381022
14.99

09 393850
24.99

Embroidered
Casually cut

10 383585
17.99

11 353579
12.99

01 Five Finger Death Punch
EMP Signature Collection
95% viscose, 5% elastane
mottled light grey/mottled dark grey / 393881
S, M, L, XL, XXL / **£19.99**

02 Guns N' Roses
EMP Signature Collection
95% viscose, 5% elastane
mottled light grey/mottled dark grey / 393876
S, M, L, XL, XXL / **£19.99**

03 Motörhead
EMP Signature Collection
95% viscose, 5% elastane
mottled light grey/mottled dark grey
393888
S, M, L, XL, XXL / **£19.99**

04 Pink Floyd / EMP Signature Collection
95% viscose, 5% elastane
light greying/greying / 389261
S, M, L, XL, XXL / **£19.99**

05 Volbeat / EMP Signature Collection
95% viscose, 5% elastane
black/mottled light grey / 393887
S, M, L, XL, XXL / **£19.99**

06 AC/DC / EMP Signature Collection
95% cotton, 5% elastane
dark grey / 384771
S, M, L, XL, XXL / **£19.99**
3XL, 4XL, 5XL / **£24.99**

07 Guns N' Roses
EMP Signature Collection
dark grey / 393823
S, M, L, XL, XXL / **£24.99**

08 Iron Maiden / Ed Kills Again
black / 381022
S, M, L, XL, XXL / **£14.99**

09 Slipknot / EMP Signature Collection
dark grey / 393850
S, M, L, XL, XXL / **£24.99**

10 AC/DC / Highway to Hell
Guitar Necklace
Material: Metal (nickel free) with leather chain, can be worn either way round. L: approx. 62.5 - 68.5 cm (adjustable), pendant: approx. 4.5 x 1.8 cm
Necklace / 383585 / **£17.99**

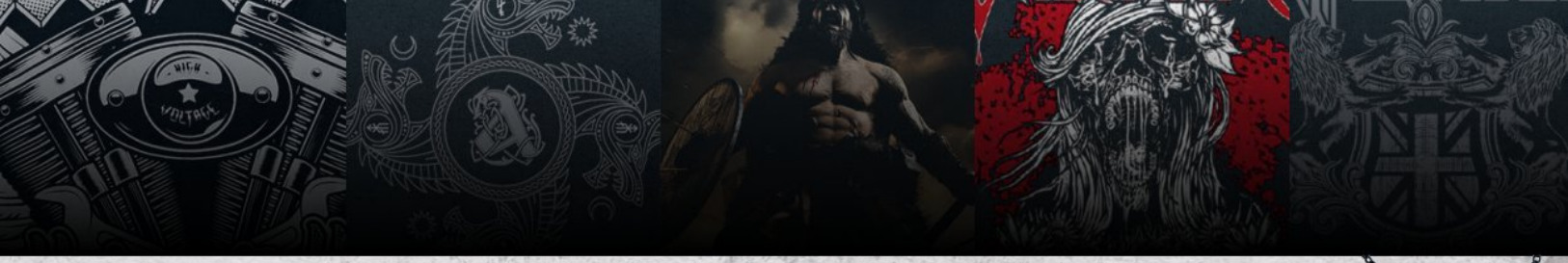

12 389258
19.99

Casually cut

13 442445
from **19.99**

14 445778
16.99

15 398446
14.99

16 387649
17.99

17 399146
14.99

18 391057
14.99

19 440090
13.99

20 397806
14.99

21 398051
14.99

11 AC/DC / T.N.T.
Size: 37 x 47 cm
Gym Bag / 353579 / **£12.99**

12 AC/DC
EMP Signature Collection
95% viscose, 5% elastane
black/mottled grey / 389258
S, M, L, XL, XXL / **£19.99**

13 Amon Amarth / Berserker
dark grey / 442445
S, M, L, XL, XXL / **£19.99**
3XL, 4XL / **£24.99**

14 Amon Amarth / Berserker - Cover
black / 445778
S, M, L, XL, XXL / **£16.99**

15 Amon Amarth / Berserker
black / 398446
S, M, L, XL, XXL / **£14.99**

16 Amon Amarth / Thorhammer
Material: Stainless steel, chain
length: approx. 50 cm,
size of pendant: 3.2 x 2.5 cm
Necklace / 387649 / **£17.99**

17 Bullet For My Valentine
Bats Attack
black / 399146
S, M, L, XL, XXL / **£14.99**

18 Bullet For My Valentine / Red Snake
black / 391057
S, M, L, XL, XXL / **£14.99**

19 Black Sabbath / Purple Logo
Baseball cap / 440090 / **£13.99**

20 Def Leppard / Sheffield
black / 397806
S, M, L, XL, XXL / **£14.99**

21 Guns N' Roses
Used To Love Her Rose
black / 398051
S, M, L, XL, XXL / **£14.99**

01 393883 **19.99**

02 393877 from **19.99**

03 393882 **19.99**

04 393873 **19.99**

05 444989 **16.99**

06 393517 **24.99**

07 388581 from **24.99**

08 397695 **14.99**

09 396683 **16.99**

01 Five Finger Death Punch
EMP Signature Collection
100% cotton
white / 393883
S, M, L, XL, XXL / **£19.99**
3XL, 4XL, 5XL / **£24.99**

02 Metallica
EMP Signature Collection
100% cotton
white / 393877
S, M, L, XL, XXL / **£19.99**

03 Motörhead
EMP Signature Collection
100% cotton
white / 393882
S, M, L, XL, XXL / **£19.99**

04 Motörhead
EMP Signature Collection
100% cotton
white / 393873
S, M, L, XL, XXL / **£19.99**

05 Jimi Hendrix / Experience
100% cotton
black / 444989
S, M, L, XL, XXL / **£16.99**

06 Iron Maiden
EMP Signature Collection
100% cotton
burgundy / 393517
S, M, L, XL, XXL / **£24.99**

07 Iron Maiden
Fear Of The Dark Vintage
100% cotton
black-used look / 388581
S, M, L, XL, XXL / **£24.99**
3XL, 4XL / **£27.99**

08 Iron Maiden
Part Of The Legacy
100% cotton
black / 397695
S, M, L, XL, XXL / **£14.99**

09 Kiss
I Was Made For Lovin' You
100% cotton
black / 396683
S, M, L, XL, XXL / **£16.99**

10 Bring Me The Horizon
EMP Signature Collection
100% cotton
black / 393835
S, M, L, XL, XXL / **£29.99**

Mix and match!

Your EMP outfit advisor

This outfit rocks! Simply combine the top with the Fashion Victim Cross leggings and our Black Premium 'Ivy' shoes and you'll soon be ready to rock!

11 Lennon
metal (nickel free)
Thin frame, but great style, function and weight. Metallized sunglasses with UV-400 protection.
Sunglasses / 182857 / **£6.99**

12 Alchemy Gothic / Triple Goddess
pewter (nickel free)
W: approx. 1.1 cm
Ring / 372065
XXS, XS, S, M / **£9.99**

13 Mysterium®
Hair Pins Ouija
metal (nickel free)
L: approx. 12 cm
Hair Grip / 368942 / **£9.99**

14 Black Premium by EMP / Ivy
Textile, rubber soles
black / 389097
EU36, EU37, EU38, EU39, EU40, EU41, EU42 / **£51.99**

15 Banned / Eclipse
polyurethane
approx. 44 x 38 x 9 cm
Handbag / 391010 / **£24.99**

16 Fashion Victim / Cross Leggings
Outer material: 95% cotton, 5% elastane,
inserts: 100% polyurethane
black / 382853
S, M, L, XL / **£19.99**
XXL, 3XL, 4XL, 5XL / **£24.99**

The general shoe size chart can be found online at www.emp.co.uk/sizes/sizes-shoes.html or you can find a more specific size chart by entering the product number of the particular shoe.

01 393870
19.99

02 397701
14.99

03 397702
14.99

04 398726
16.99

05 389963
9.99

06 393008
from **24.99**

07 394661
from **16.99**

08 393874
19.99

09 394647
from **19.99**

01 Metallica
EMP Signature Collection
95% viscose, 5% elastane
black/mottled grey / 393870
S, M, L, XL, XXL / **£19.99**

02 Motörhead / Hiro Double Eagle
100% cotton
black / 397701
S, M, L, XL, XXL / **£14.99**

03 Motörhead / We Are Motörhead
100% cotton
black / 397702
S, M, L, XL, XXL / **£14.99**

04 Metallica
Splatter Lightning - Light Beanie
63% polyester, 32% cotton,
5% elastane
Beanie / 398726 / **£16.99**

05 Parkway Drive / Logo
ceramics
0.3 litres
Mug / 389963 / **£9.99**

06 Ozzy Osbourne
EMP Signature Collection
100% cotton
dark grey / 393008
S, M, L, XL, XXL / **£24.99**
3XL / **£27.99**

07 Parkway Drive / Crocodile
100% cotton
white / 394661
S, M, L, XL, XXL / **£16.99**
3XL / **£17.99**

08 Parkway Drive
EMP Signature Collection
95% viscose, 5% elastane
black/mottled grey / 393874
S, M, L, XL, XXL / **£19.99**

09 Parkway Drive / Killing Gods
95% viscose, 5% elastane
black / 394647
S, M, L, XL, XXL / **£19.99**
3XL, 4XL / **£24.99**

10 440991
16.99

11 236719
16.99

12 392996
from **24.99**

Casually cut

13 440093
13.99

14 336439
12.99

15 366498
14.99

16 391299
12.99

17 445008
16.99

18 446658
19.99

10 Sunrise Avenue
Heartbreak
100% cotton
black / 440991
S, M, L, XL, XXL / **£16.99**

11 Slipknot / Teeth
100% cotton
black / 236719
S, M, L, XL, XXL / **£16.99**

12 Slipknot
EMP Signature Collection
100% cotton
red-black / 392996
XS, S, M, L, XL, XXL / **£24.99**
3XL / **£27.99**

13 Slipknot
Logo - Baseball Cap
100% cotton
Baseball cap / 440093 / **£13.99**

14 Slipknot / Patched Up
100% cotton
Size 37 x 47 cm
Gym Bag / 336439 / **£12.99**

15 Slayer / Eagle Skull
100% cotton
black / 366498
S, M, L, XL / **£14.99**

16 Slayer / Logo
100% cotton
black / 391299
S, M, L, XL, XXL / **£12.99**

17 Tesseract / Sonder
100% cotton
black / 445008
S, M, L, XL, XXL / **£16.99**

18 Volbeat / Cover
100% cotton
black / 446658
S, M, L, XL, XXL / **£19.99**

Mix and match!

Your EMP outfit advisor

You can easily put together this cheeky school girl outfit with clothing from your favourite band. And these cool Masterdis sunglasses are the cherry on the cake!

01 Papa Roach / Drowning
100% cotton
black / 398875
S, M, L, XL / **£14.99**

02 Masterdis / Sunglasses July
metal
Sunglasses / 441892 / **£17.99**

03 Urban Classics
Ladies Overknee Socks 2-Pack
97% polyester, 3% elastane
black/black-grey / 281148
EU 36-39, EU 40-42 / **£8.99**

04 Blackheart
Black Filigree Bracelet
Iron, zinc alloy
Stone made from polyacrylic,
L: 15 - 23 cm (adjustable),
pendant: approx. 9 x 3.5 cm
Bracelet / 366059 / **£6.99**

05 Forplay / Lace Covered Skirt
Outer material: 100% polyester,
lining: 100% polyester
black / 346059
S, M, L, XL / **£17.99**
XXL, 3XL, 4XL, 5XL / **£24.99**

06 Banned / Androginy
cotton, polyurethane
approx. 40 x 25 x 16 cm
Backpack / 382007 / **£41.99**

The general shoe size chart can be found online at www.emp.co.uk/sizes/sizes-shoes.html
or you can find a more specific size chart by entering the product number of the particular shoe.

08 380989
32.99

09 393824
51.99

Embroidered
2-piece - Can also be worn separately

10 349398
24.99

Embroidered

12 446660
32.99

11 391684
from **24.99**

13 395252
41.99

Embroidered
With additional grey shoelaces

14 391163
41.99

15 388279
41.99

Embroidered
With additional shoelaces in red

07 Converse
Chuck Taylor All Star High
textile / black / 155154
EU36, EU37, EU38, EU39, EU40, EU41, EU42, EU43, EU44, EU45, EU46
£55.99

08 Bullet For My Valentine / Raven
80% cotton, 20% polyester
black / 380989
S, M, XXL / **£32.99**

09 Bring Me The Horizon
EMP Signature Collection
Outer material: 70% cotton, 30% polyester, top: 95% cotton, 5% elastane
black / 393824
S, M, L, XL, XXL / **£51.99**

10 Bring Me The Horizon / Umbrella
100% cotton
Snapback Cap / 349398 / **£24.99**

11 Slipknot
EMP Signature Collection
85% polyester, 15% elastane
multicolour / 391684
S, M, L, XL, XXL / **£24.99**
3XL, 4XL, 5XL / **£27.99**

12 Volbeat / Cover
80% cotton, 20% polyester
black / 446660
S, M, L, XL, XXL / **£32.99**

13 Arch Enemy
EMP Signature Collection
textile / black-grey / 395252
EU38, EU39, EU40, EU41, EU42, EU43, EU44, EU45, EU46, EU47
£41.99

14 Ghost / EMP Signature Collection
textile
black/dark red / 391163
EU38, EU39, EU40, EU41, EU42, EU43, EU44, EU45, EU46, EU47 / **£41.99**

15 Slipknot
EMP Signature Collection
textile / multicolour / 388279
EU38, EU39, EU40, EU41, EU42, EU43, EU44, EU45, EU46, EU47 / **£41.99**

The general shoe size chart can be found online at www.emp.co.uk/sizes/sizes-shoes.html
or you can find a more specific size chart by entering the product number of the particular shoe.

FASHION FOR HIM

Had enough of boring, mass-produced clothing? Then you're in the right place! Whether your style is heavy, nerdy or chill, you'll find what you need here. Want even more? Then head over to emp.co.uk

Our **highlights:**
High-quality leather jackets for your ultimate outfit

01 Gipsy / Race
Outer material: 100% leather,
lining: 100% cotton,
sleeve lining: 100% polyester
dark brown / 299686
S, M, L, XL / **£174.99**
XXL, 3XL / **£189.99**

02 Black Premium by EMP
The Road Crew
Outer material: 100% leather,
lining: 100% cotton,
sleeve lining: 100% polyester
black / 295455
S, M, L, XL, XXL / **£174.99**

03 Gipsy / Colt W18 Lasanv
Outer material: 100% leather,
lining: 100% cotton,
sleeve lining: 100% polyester
red brown / 377353
S, M, L, XL / **£174.99**
XXL, 3XL / **£189.99**

04 Gipsy / Highway 2 SF LAGIV
Outer material: 100% leather,
lining: 100% cotton,
sleeve lining: 100% polyester
black / 350134
S, M, L, XL / **£174.99**
XXL, 3XL, 4XL, 5XL / **£189.99**

BLACK PREMIUM by EMP

DARE TO BE DIFFERENT

By metal fans, for metal fans. Love to rock out at festivals and metal gigs? Then BLACK PREMIUM by EMP is just right for you! Stylish and robust fashion, also available in plus sizes.

01 Rebel Soul
black / 388585
S, M, L, XL, XXL / **£19.99**

02 Pete
80% cotton, 17% polyester, 3% elastane
black / 395792
W30/L32, W31/L32, W32/L32, W32/L34, W33/L34, W34/L32, W34/L34, W36/L34 / **£32.99**

03 Akzent / Matte Black stainless steel Bracelet / 399593
19 cm, 21 cm / **£24.99**

04 Rebel Soul
grey / 395911
S, M, L, XL, XXL / **£19.99**

05 Rebel Soul
black / 391460
S, M, L, XL, XXL / **£24.99**

06 Army Vintage Shorts
100% cotton
olive / 340629
S, M, L, XL / **£29.99**
XXL, 3XL, 4XL / **£32.99**
5XL, 6XL, 7XL / **£37.99**

07 Army Vintage Shorts
black / 340624
S, M, L, XL / **£29.99**
XXL, 3XL, 4XL / **£32.99**
5XL, 6XL, 7XL / **£37.99**

If not otherwise stated, all items on this page are made of 100% cotton.

09 295455
174.99

10 440294
12.99

11 368797
29.99

With skull imprint

Real leather

12 Longsleeve
395664
19.99

13 298010
from **51.99**

Bootcut

14 318087
from **51.99**

Bootcut
With destroyed effects

15 395789
32.99

Chino

16 395797
29.99

08 Walk The Street
textile / black / 389077
EU37, EU38, EU39, EU40, EU41, EU42, EU43, EU44, EU45, EU46 / **£51.99**

09 The Road Crew
Outer material: 100% leather,
lining: 100% cotton,
sleeve lining: 100% polyester
black / 295455
S, M, L, XL, XXL / **£174.99**

10 etNox / Stainless Steel Hoops
Material: Stainless steel,
Ø: approx. 1.8 cm, W: approx. 0.7 cm
Earring set / 440294 / **£12.99**

11 Shallow Days
100% cotton
black / 368797
S, M, L, XL, XXL / **£29.99**

12 Through The Glass
100% cotton
burgundy / 395664
S, M, L, XL, XXL / **£19.99**

13 Johnny
88% cotton, 10% polyester, 2% elastane
black / 298010
W29/L32, W30/L32, W30/L34, W31/L34, W32/L32, W32/L34, W33/L34, W34/L32, W34/L34 / **£51.99**
W36/L34, W38/L34, W40/L34, W42/L32, W44/L32 / **£55.99**

14 Johnny
77% cotton, 22% polyester, 1% elastane
blue / 318087
W30/L32, W30/L34, W31/L34, W32/L32, W32/L34, W33/L34, W34/L32, W34/L34 / **£51.99**
W36/L34, W38/L34, W40/L34, W42/L32, W44/L32 / **£55.99**

15 Chino
80% cotton, 17% polyester, 3% elastane
black / 395789
W30/L32, W31/L32, W32/L32, W32/L34, W33/L34, W34/L32, W34/L34, W36/L34 / **£32.99**

16 Walk Away
80% cotton, 17% polyester, 3% elastane
black / 395797
S, M, L, XL, XXL / **£29.99**

The general shoe size chart can be found online at www.emp.co.uk/sizes/sizes-shoes.html
or you can find a more specific size chart by entering the product number of the particular shoe.

01 Mask Of Sanity
62% cotton, 38% polyester
black / 389074
S, M, L, XL, XXL / **£32.99**

02 Rebel Soul
100% cotton
green / 382729
S, M, L, XL, XXL / **£19.99**

03 Devil's Plaything
100% cotton
black / 395271
S, M, L, XL, XXL / **£19.99**
3XL, 4XL, 5XL / **£24.99**

04 Jared
80% cotton, 17% polyester, 3% elastane
black / 395790
W30/L32, W31/L32, W32/L32, W32/L34, W33/L34, W34/L32, W34/L34, W36/L34
£32.99

05 Brandit / Festival Backpack
100% polyamide
approx. 63 x 43 x 21 cm, approx. 65 l
black / 227881 / **£19.99**

06 Rock Chain
W: 0.3 cm (L: 50 cm/ L: 55 cm)
Necklace / 239319 / **£9.99**

07 Rebel Soul
100% cotton / black / 395917
S, M, L, XL, XXL / **£19.99**

08 Rebel Soul
100% cotton
black / 395914
S, M, L, XL, XXL / **£19.99**

09 Army Vintage Trousers
100% cotton
khaki / 364729
S, M, L, XL / **£51.99**
XXL, 3XL, 4XL, 5XL / **£55.99**

10 Army Vintage Trousers
100% cotton
black / 364707
S, M, L, XL / **£41.99**
XXL, 3XL, 4XL / **£45.99**
5XL, 6XL, 7XL / **£51.99**

11 Bodies
51% cotton, 49% polyester
black / 395507
S, M, L, XL, XXL / **£29.99**

12 Cargo
80% cotton, 17% polyester, 3% elastane
black / 395793
W30/L32, W31/L32, W32/L32, W32/L34, W33/L34, W34/L32, W34/L34, W36/L34
£32.99

13 Mask Of Sanity
60% cotton, 40% polyester
black / 399872
M, L, XL, XXL / **£32.99**
3XL, 4XL, 5XL / **£37.99**

14 Mask Of Sanity
51% cotton, 49% polyester
black / 389071
S, M, L, XL, XXL / **£29.99**

15 etNox hard and heavy
Mesh Steel
W: 8 mm
Ring / 265283
XS, S, M, L, XL / **£9.99**

16 Johnny
98% cotton, 2% elastane
blue / 318101
W30/L32, W30/L34, W31/L34, W32/L32, W32/L34, W33/L34, W34/L32, W34/L34 / **£51.99**
W36/L34, W38/L34, W40/L34, W42/L32, W44/L32 / **£55.99**

17 Johnny
78% cotton, 21% polyester, 1% elastane
grey / 279638
W29/L32, W30/L32, W30/L34, W31/L34, W32/L32, W32/L34, W33/L34, W34/L32, W34/L34 / **£51.99**
W36/L34, W38/L34, W40/L34, W42/L32, W44/L32 / **£55.99**

18 Walk The Street
textile / black / 389076
EU40, EU41, EU42, EU43, EU44, EU45, EU46 / **£51.99**

Find loads more cool Black Premium clothing online!

The general shoe size chart can be found online at www.emp.co.uk/sizes/sizes-shoes.html
or you can find a more specific size chart by entering the product number of the particular shoe.

NO MORE RULES

High-quality clothing with loads of attention to detail and some serious attitude. ROCK REBEL by EMP is our statement against boring, mass-produced fashion! We've put together a small selection of our cool stuff here, but you can find the whole range in our online shop.

01 Alchemy Gothic
Black Knight's Cross
Material: Pewter (nickel free),
L: approx. 54 - 57.5 cm (adjustable),
pendant: approx. 2.7 x 2.7 cm
442632 / **£17.99**

02 Mask Of Sanity
51% cotton, 49% polyester
dark grey-black / 395520
S, M, L, XL, XXL / **£41.99**

03 Jared
78% cotton, 20% polyester,
2% elastane
grey-black / 328704
W30/L32, W30/L34, W31/L34,
W32/L32, W32/L34, W33/L34,
W34/L32, W34/L34, W36/L34,
W38/L34 / **£51.99**

04 Rebel Soul
black / 395705
S, M, L, XL, XXL / **£24.99**

05 Cole
Total length: 120 cm
polyurethane / black / 373067
£12.99

06 Walk The Line
textile / grey / 383033
EU36, EU37, EU38, EU39, EU40,
EU41, EU42, EU43, EU44, EU45,
EU46 / **£32.99**
EU47, EU48 / **£37.99**

If not otherwise stated,
all items on this page are made of 100% cotton.

07 382817
32.99

08 9.99 each
383431
black

383432
mottled grey

09 341387
32.99

10 395888
24.99

11 388633
19.99

12 364171
12.99

13 328686
from 51.99

14 382820
from 99.99

15 395871
9.99

16 391259
51.99

17 382811
41.99

18 369024
from 51.99

07 Rock And Roll Dreams Come Through
71% polyester, 29% cotton
black-grey / 382817
S, M, L, XL, XXL / **£32.99**

08 Destroyed Beanie
Outer material: 65% viscose, 35% nylon, inner material: 65% viscose, 35% nylon
mottled grey / 383432
black / 383431
£9.99

09 Walk With Me In Hell
98% cotton, 2% elastane
black / 341387
S, M, L, XL, XXL / **£32.99**

10 Rebel Soul
blue / 395888
S, M, L, XL, XXL / **£24.99**

11 Rebel Soul
green / 388633
S, M, L, XL, XXL / **£19.99**

12 etNox hard and heavy
Thor's Hammer With Goat's Head
Size: approx. 4.3 x 3.2 cm
364171 / **£12.99**

13 Johnny
98% cotton, 2% elastane
blue / 328686
W30/L32, W30/L34, W31/L34, W32/L32, W32/L34, W33/L34, W34/L32, W34/L34 / **£51.99**
W36/L34, W38/L34, W40/L32, W42/L32, W44/L32 **£55.99**

14 Last Man Standing
Leather / grey / 382820
EU40, EU41, EU42, EU43, EU44, EU45, EU46 / **£99.99**
EU47 / **£114.99**

15 Vintage
Material: Leather, L: approx. 21 cm, W: approx. 0.8 cm
brown / 395871 / **£9.99**

16 Mask Of Sanity
62% cotton, 38% polyester
red / 391259
S, M, L, XL, XXL / **£51.99**

17 Mask Of Sanity
70% cotton, 30% polyester
black / 382811
S, M, L, XL, XXL / **£41.99**

18 Mask Of Sanity
60% cotton, 40% polyester
burgundy / 369024
S, M, L, XL / **£51.99**
XXL, 3XL, 4XL, 5XL / **£55.99**

If not otherwise stated, all items on this page are made of 100% cotton.
The general shoe size chart can be found online at www.emp.co.uk/sizes/sizes-shoes.html or you can find a more specific size chart by entering the product number of the particular shoe.

DO YOUR **THING!**

Whether you prefer relaxed Rockabilly clothing, T-shirts with demonic all-over prints or mystical, dark Gothic fabrics, we've got all the right styles for you here. Whatever you're into, we've got it! Want even more? You can find the full range online, in bigger sizes too.

01 MAZ / G&H Newsboy Cap
Outer material: 40% wool, 30% cotton, 30% polyester, lining: 100% polyester
grey / 445199 / 56 cm, 57 cm, 58 cm, 59 cm, 60 cm, 61 cm / **£17.99**

02 Chet Rock / Donnie Bowling Shirt
97% cotton, 3% elastane
black / 393233
S, M, L, XL, XXL / **£32.99**
3XL, 4XL, 5XL / **£37.99**

03 Black Blood / Blood Moon
Outer material: 100% nylon, inner material: 100% polyester, lining: 100% polyester, sleeve material: 100% nylon
black-white / 389664
S, M, L, XL / **£41.99**
XXL, 3XL, 4XL, 5XL / **£45.99**

04 Fearless Illustration / Ballin'
grey / 393093
S, M, L, XL / **£29.99**

If not otherwise stated, all items on this page are made of 100% cotton.

08 396323
from **37.99**

09 280052
from **41.99**

10 385874
39.99

Every purchase supports Sea Shepherd!

11 390674
45.99

Slim Fit

12 326062
32.99

Destroyed effect
Slim Fit

13 329180
from **37.99**

One size smaller than normal

14 379554
17.99

15 376761
37.99

Slim Fit

16 352541
99.99
Real leather

05 Wildcat
Black Trio Braided Leather Bracelet
Materials: Leather, stainless steel,
L: approx. 41.5 cm, W: approx. 0.7 cm
black / 387499 / **£19.99**

06 Chet Rock / Loose Larry
black / 393231
W30/L32, W30/L34, W32/L32, W32/L34, W34/L32, W34/L34, W36/L32, W36/L34, W38/L34 / **£41.99**

07 Rock Rebel by EMP
Last Man Standing
Leather / grey / 382820
EU40, EU41, EU42, EU43, EU44, EU45, EU46 / **£99.99**
EU47 / **£114.99**

08 Toxic Angel / Blossom
black / 396323
S, XXL / **£37.99**
3XL, 4XL, 5XL / **£39.99**
M, L, XL / **£41.99**

09 Toxic Angel / Naglfar
80% cotton, 20% polyester
black / 280052
S, M, L, XL, XXL / **£41.99**
3XL, 4XL, 5XL / **£45.99**

10 Sea Shepherd / Jolly Roger
100% bio wool
black / 385874
XL, XXL, 3XL, 4XL / **£39.99**

11 Doomsday / Rivet Skin
70% cotton, 28% polyester, 2% elastane
black / 390674
W30/L32, W31/L32, W32/L32, W32/L34, W33/L34, W34/L32, W34/L34, W36/L34, W38/L34, W40/L34 / **£45.99**

12 Doomsday / Darkest Hour
98% cotton, 2% elastane
black / 326062
W30/L32, W31/L32, W32/L32, W32/L34, W33/L34, W34/L32, W34/L34, W36/L34, W38/L34 / **£32.99**

13 Banned / Plain Trim
97% cotton, 3% elastane
black-red / 329180
S, M, L, XL / **£37.99**
XXL, 3XL, 4XL, 5XL / **£41.99**

14 Banned
Rockabilly Braces
65% polyester, 35% elastane
red / 379554 / **£17.99**

15 Banned / Rockabilly Slim
97% cotton, 3% elastane
black / 376761
W30/L32, W31/L32, W32/L32, W32/L34, W33/L34, W34/L34, W36/L34, W38/L34
£37.99

16 Steelground Shoes / Classic Brogue
Leather / black / 352541
EU40, EU41, EU42, EU43, EU44, EU45, EU46, EU47 / **£99.99**

If not otherwise stated, all items on this page are made of 100% cotton.
The general shoe size chart can be found online at www.emp.co.uk/sizes/sizes-shoes.html or you can find a more specific size chart by entering the product number of the particular shoe.

01 T-Shirt 439439 from 14.99

02 364171 12.99

03 439445 from 14.99

04 396059 19.99

05 324441 41.99

06 392531 61.99

07 445292 14.99

08 445308 14.99

09 445312 32.99

10 445317 32.99

Find loads more cool clothing from Spiral online!

01 Celtic Shield
black / 439439
S, M, L, XL, XXL / **£14.99**
3XL, 4XL, 5XL / **£16.99**

02 etNox hard and heavy
Thor's Hammer With Goat's Head
Size: approx. 4.3 x 3.2 cm
364171 / **£12.99**

03 Moonskull
black / 439445
S, M, L, XL, XXL / **£14.99**
3XL, 4XL, 5XL / **£16.99**

04 Brutal Knack / GNSLM
camouflage / 396059
S, M, L, XL, XXL / **£19.99**

05 West Coast Choppers / Iron Cross
textile / black-white / 324441
EU40, EU41, EU42, EU43, EU44, EU45, EU46 / **£41.99**

06 Ethletic / Fair Skater Classic
100% cotton, rubber sole
black / 392531
EU37, EU38, EU39, EU40, EU41, EU42, EU43, EU44, EU45, EU46 / **£61.99**

07 Spiral / Viking Shield
black / 445292
S, M, L, XL, XXL / **£14.99**

08 Spiral / Bike Life
black / 445308
S, M, L, XL, XXL / **£14.99**

09 Spiral / Crow Moon
black / 445312
S, M, L, XL, XXL / **£32.99**

10 Spiral / Bike Life
black / 445317
S, M, L, XL, XXL / **£32.99**

11 Alchemy England
Kutie Kut Throat
black-grey / 397103
S, M, L, XL / **£24.99**
XXL, 3XL, 4XL / **£29.99**

12 Chet Rock / Slim Jim
blue / 399868
W30/L32, W30/L34, W32/L32, W32/L34, W34/L32, W34/L34, W36/L32, W36/L34, W38/L34 / **£51.99**

13 Alchemy England
MCMLXXVII Brush&Drip
black-white / 394994
S, M, L, XL / **£19.99**
XXL, 3XL, 4XL / **£24.99**

If not otherwise stated, all items on this page are made of 100% cotton
The general shoe size chart can be found online at www.emp.co.uk/sizes/sizes-shoes.html or you can find a more specific size chart by entering the product number of the particular shoe.

11 T-Shirt
397103
from **24.99**

12 Jeans
399868
51.99

13 394994
from **19.99**

14 376787
41.99

Straight

15 396557
67.99

Real leather

16 443371
24.99

17 443452
32.99

Skinny

18 398258
85.99

19 398266
85.99

14 Doomsday / Dark Reptile
68% cotton, 30% polyester, 2% elastane
black / 376787
W30/L32, W31/L32, W32/L32, W32/L34, W33/L34, W34/L32, W34/L34, W36/L34, W38/L34, W40/L34 / **£41.99**

15 Jack's Inn 54 / Mudslide
approx. 29 x 14 x 9 cm, real leather
black / 396557 / **£67.99**

16 Alchemy England
Satanic Star
grey / 443371
S, M, L, XL, XXL / **£24.99**

17 Doomsday / Blackened
98% cotton, 2% elastane
black / 443452
W30/L32, W31/L32, W32/L32, W32/L34, W33/L34, W34/L32, W34/L34, W36/L34, W38/L34 / **£32.99**

18 Altercore / Tevo Vegan
100% imitation leather, rubber sole
black / 398258
EU41, EU42, EU43, EU44, EU45, EU46
£85.99

19 Altercore / 551 Vegan
100% imitation leather, rubber sole
black / 398266
EU36, EU37, EU38, EU39, EU40, EU41, EU42, EU43, EU44, EU45, EU46
£85.99

If not otherwise stated,
all items on this page are made of 100% cotton.

Mix and match!

Your EMP outfit advisor

Nothing goes with skull motifs better than a Hellboy leather jacket. Add these Doomsday shorts and cool sneakers from Rock Rebel and your outfit is complete!

01 Rock Rebel by EMP / Rules And Games
white/black / 391465
S, M, L, XL, XXL / **£19.99**

02 Hellboy / Bureau For Paranormal Research And Defense
Outer material: 100% leather, lining: 100% cotton, sleeve lining: 100% polyester
black-red / 395196
S, M, L, XL / **£174.99**
XXL, 3XL / **£199.99**

03 Doomsday / Darkest Hour
98% cotton, 2% elastane
black / 346801
30, 31, 32, 33, 34, 36, 38 / **£32.99**

04 Skull
Materials: Leather, metal (nickel free), L: approx. 19.5 - 22 cm (adjustable), W: approx. 2 cm
black-silver colours / 361279 / **£9.99**

05 Rock Rebel by EMP / Walk The Line
textile / grey / 383033
EU36, EU37, EU38, EU39, EU40, EU41, EU42, EU43, EU44, EU45, EU46 / **£32.99**
EU47, EU48 / **£37.99**

06 Leonardo Carbone
Middle Ages Lace-Up Shirt With Eyelets
black / 379858
S, M, L, XL, XXL / **£29.99**

07 Doomsday / Blackened Jacket
Outer material: 100% cotton, inner material: 100% cotton
black / 443457
S, M, L, XL, XXL / **£45.99**

08 Demonia / Bolt 250
polyurethane / black / 386940
EU40, EU41, EU42, EU43, EU44, EU45, EU46 / **£89.99**

09 Medieval / Laced Shirt
black / 315078
S, M, L, XL, XXL / **£24.99**

10 Banned
Military Drummer Trousers
50% cotton, 45% polyester, 5% elastane
black / 365537
S, M, L, XL, XXL / **£41.99**

If not otherwise stated, all items on this page are made of 100% cotton
The general shoe size chart can be found online at www.emp.co.uk/sizes/sizes-shoes.html or you can find a more specific size chart by entering the product number of the particular shoe.

11 Wildcat / Dead Hand
Material: stainless steel, W: 15 mm
164447 / S, M, L, XL / **£9.99**

12 New Rock / VIP Cuerolite leather / black / 344814
EU40, EU41, EU42, EU43, EU44, EU45, EU46, EU47 / **£129.99**

13 Vixxsin / Andre Pants
95% cotton, 5% elastane
black / 375584
W30/L32, W31/L32, W32/L32, W32/L34, W33/L34, W34/L32, W34/L34, W36/L34, W38/L34 / **£74.99**

14 Vixxsin / Ice Breaker
98% cotton, 2% elastane
black / 344612
W30/L34, W31/L34, W32/L34, W33/L34, W34/L34, W36/L34 / **£51.99**

15 MAZ / Top Hat
100% wool
black / 445175
57 cm, 59 cm / **£29.99**

16 Altana Industries / Long Vest
Outer material: 100% polyester, inner material: 100% polyester
black / 443462
S, M, L, XL, XXL / **£32.99**

THE GRACEFUL DARK

Gothicana is our dark extravagance for everyday: simply different, and with stunning attention to detail. Find your very own style here and discover our huge selection online!

01 Rebel Soul
black / 388965
S, M, L, XL, XXL / **£19.99**

02 Rebel Soul
black / 395915
S, M, L, XL, XXL / **£19.99**

03 Rebel Soul
black / 395909
S, M, L, XL, XXL / **£19.99**

04 Volac
Outer material: 95% cotton, 5% elastane, Second outer material: 100% PVC
black / 387905
W30/L32, W31/L32, W32/L32, W32/L34, W33/L34, W34/L32, W34/L34, W36/L34 / **£55.99**

05 etNox hard and heavy
Crystal Claw
stainless steel / Ring / 440285
S, M, L, XL / **£12.99**

06 Kerberos
leather / black / 389133
EU40, EU41, EU42, EU43, EU44, EU45, EU46 / **£51.99**

07 Zaebos
leather, textile / black / 379791
EU40, EU41, EU42, EU43, EU44, EU45, EU46, EU47 / **£85.99**

If not otherwise stated, all items on this page are made of 100% cotton.

08 388967 **32.99**

Earpin set

10 315742 **9.99**

12 442635 **12.99**

11 389015 **19.99**

09 345889 **37.99**

15 T-Shirt 388962 **19.99**

13 387880 **51.99**

14 387907 **67.99**

Straight

Loose Fit

16 399184 **32.99**

17 383205 from **41.99**

08 Cut The Cord
Outer material: 95% cotton, 5% elastane, Trim:100% PVC
black / 388967
S, M, L, XL, XXL / **£32.99**

09 Spiral / Game Over
Backpack / Polyester
Size: approx. 46 cm x 33 cm x 19 cm
black / 345889 / **£37.99**

10 etNox hard and heavy / Screw
Ø: 0.5 cm, length of the screw:1.8 cm
Earpin set / 315742 / **£9.99**

11 Rebel Soul
black / 389015
S, M, L, XL, XXL / **£19.99**

12 Alchemy Gothic / Black Star
Material: Pewter (nickel free), L: approx. 53.5 cm, pendant: approx. 4 x 4 cm
Necklace / 442635 / **£12.99**

13 Volac
95% cotton, 5% elastane
black / 387880
W30/L32, W31/L32, W32/L32, W32/L34, W33/L34, W34/L32, W34/L34, W36/L34 / **£51.99**

14 Army Vintage Trousers
grey camo / 387907
W30/L32, W31/L32, W32/L32, W32/L34, W33/L34, W34/L32, W34/L34, W36/L34 / **£67.99**

15 Rebel Soul
black / 388962
S, M, L, XL, XXL / **£19.99**

16 Saviour
black / 399184
S, M, L, XL, XXL / **£32.99**

17 Walk The Line
textile / black / 383205
EU36, EU37, EU38, EU39, EU40, EU41, EU42, EU43, EU44, EU45, EU46 / **£41.99**
EU47, EU48 / **£45.99**

If not otherwise stated, all items on this page are made of 100% cotton.
The general shoe size chart can be found online at www.emp.co.uk/sizes/sizes-shoes.html or you can find a more specific size chart by entering the product number of the particular shoe.

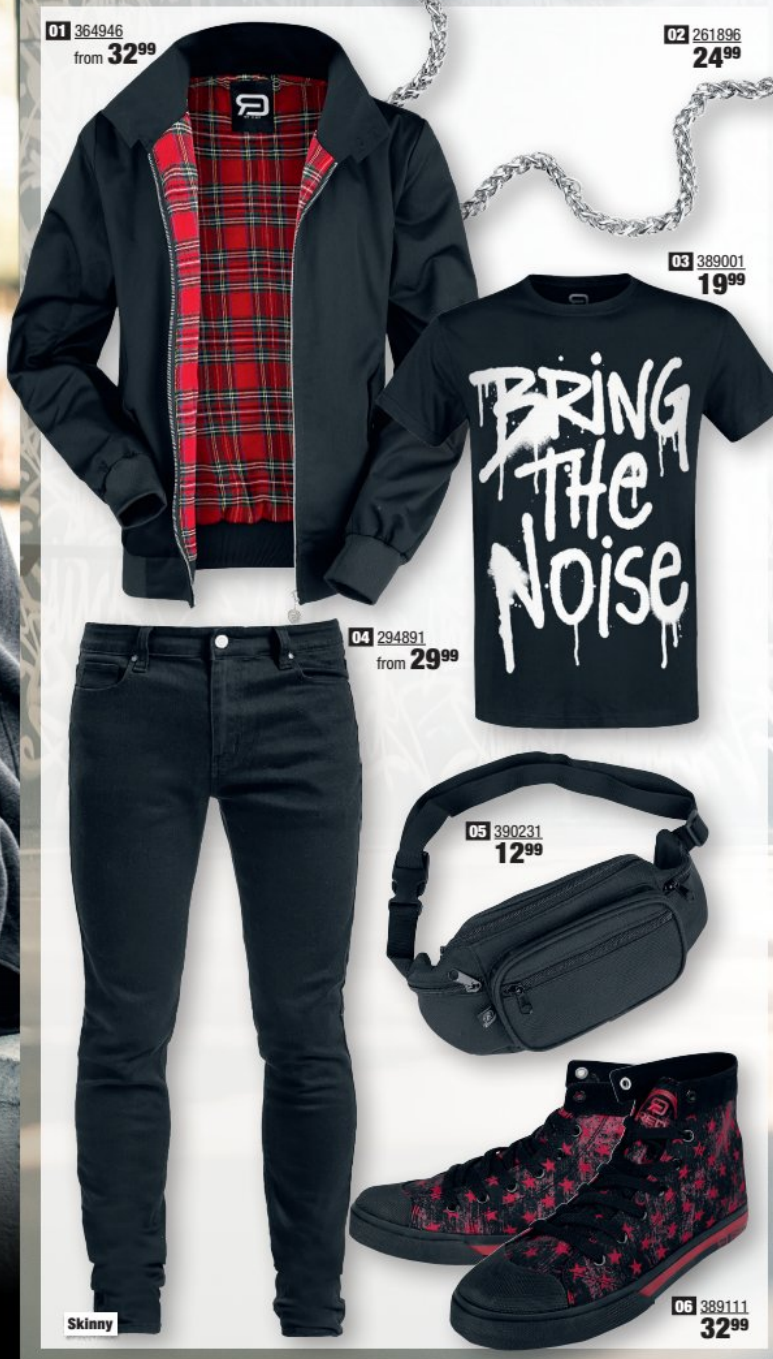

BE PART OF IT

For our exclusive 'RED by EMP' designs, we're constantly on the look-out for the latest street styles and fashions so that we can create cool new looks for you. Whether you're heading to your favourite bar in the evening or hanging out with friends, with 'RED by EMP' you'll always have the perfect accompaniment!

01 Larger Than Life
Outer material: 64% polyester, 36% cotton, lining: 100% polyester
black / 364946
S, M, L, XL / **£32.99**
XXL, 3XL, 4XL, 5XL / **£41.99**

02 Rebel Chain
stainless steel / W: 0.55 cm (L: 45 cm/L: 50 cm).
261896 / **£24.99**

03 Rebel Soul
black / 389001
S, M, L, XL, XXL / **£19.99**

04 Nick
98% cotton, 2% elastane
black / 294891
W29/L32, W30/L32, W30/L34, W31/L34, W32/L32, W32/L34, W33/L34, W34/L32, W34/L34 / **£29.99**
W36/L34, W38/L32, W40/L32 / **£37.99**

05 Brandit
Waist-Belt Bag
polyester
approx. 30 x 14 x 10 cm
black / 390231 / **£12.99**

06 Walk The Line
Textile, rubber soles
black-red / 389111
EU37, EU38, EU39, EU40, EU41, EU42, EU43, EU44, EU45, EU46 / **£32.99**

If not otherwise stated, all items on this page are made of 100% cotton.

07 395559
24.99

08 350415
from 37.99

07 Mask Of Sanity
62% cotton, 38% polyester
black-grey / 395559
S, M, L, XL, XXL / **£24.99**

08 Raglan Contrast Hoodie
60% cotton, 40% polyester
black-charcoal / 350415
S, M, L, XL / **£37.99**
XXL, 3XL, 4XL, 5XL / **£41.99**

09 Raglan Contrast Tee
60% cotton, 40% polyester
charcoal-black / 350410
S, M, L, XL / **£9.99**
XXL, 3XL, 4XL, 5XL / **£12.99**
charcoal-burgundy / 350413
S, M, L, XL / **£9.99**
XXL, 4XL, 5XL / **£12.99**
100% cotton
black-olive / 392334
S, M, L, XL, XXL / **£9.99**
3XL, 4XL, 5XL / **£12.99**
greying-navy / 392328
S, M, L, XL, XXL / **£9.99**
white-red / 350417
S, M, L, XL / **£9.99**
3XL, 4XL, 5XL / **£12.99**
90% cotton, 10% viscose
grey/bordeaux / 350422
S, L, XL / **£9.99**
XXL, 3XL, 4XL, 5XL / **£12.99**

10 Linkin Park / Logo
80% acrylic, 20% wool
black / 351834 / **£24.99**

11 Rebel Soul
black / 388892
S, M, L, XL, XXL / **£19.99**

12 Acid Washed Tee
dark grey-black / 446124
S, M, L, XL, XXL / **£17.99**

13 Army Vintage Shorts
black / 325095
S, M, L, XL / **£32.99**
XXL, 3XL, 4XL, 5XL / **£37.99**

14 Army Vintage Shorts
black / 347505
S, M, L, XL / **£29.99**
XXL, 3XL, 4XL, 5XL / **£32.99**

15 Walk On
Textile, rubber soles
black / 383123
EU36, EU37, EU38, EU39, EU40, EU41, EU42, EU43, EU44, EU45, EU46
£29.99

If not otherwise stated, all items on this page are made of 100% cotton.
The general shoe size chart can be found online at www.emp.co.uk/sizes/sizes-shoes.html or you can find a more specific size chart by entering the product number of the particular shoe.

01 383120
32.99

02 383186
51.99

03 383121
41.99

04 383116
32.99

06 288895
12.99

01 Rock And Roll Dreams Come Through
100% polyacrylic
black / 383120
S, M, L, XL, XXL / **£32.99**

02 Lenny
98% cotton, 2% elastane
blue / 383186
W30/L32, W32/L34, W33/L34, W34/L32, W34/L34 / **£51.99**

03 Mask Of Sanity
70% cotton, 30% polyester
black / 383121
S, M, L, XL, XXL / **£41.99**

04 Mask Of Sanity
dark blue / 383116
S, M, L, XL, XXL / **£32.99**

05 Raglan Contrast Tee
Outer material: 60% cotton, 40% polyester, Second outer material: 100% cotton
charcoal/petrol / 392326
Outer material: 100% cotton, Second outer material: 60% cotton, 40% polyester
black-charcoal / 392322
S, M, L, XL, XXL / **£9.99**
3XL, 4XL, 5XL / **£12.99**
100% cotton
black-burgundy / 392319
S, M, L, XL, XXL / **£9.99**
3XL, 4XL / **£12.99**

06 Double Chain
W: 10 mm
288895 / XS, S, M, L, XL / **£12.99**

07 Closedown
63% cotton, 37% polyester
black / 350408
S, L, XL / **£51.99**
XXL, 3XL, 4XL, 5XL / **£55.99**

08 Raglan Contrast Tee
black/woodland / 392335
S, M, L, XL, XXL / **£9.99**
3XL, 4XL, 5XL / **£12.99**

If not otherwise stated, all items on this page are made of 100% cotton.

09 Dave
88% cotton, 10% polyester, 2% elastane
black / 383190
W30/L32, W31/L32, W32/L32, W32/L34, W33/L34, W34/L32, W34/L34 / **£41.99**

10 Wildcat / Black Plug
Material: stainless steel,
bar thickness 1.2 mm, Ø: 11 mm
811770 / **£12.99**

11 Roll Leather Bracelet
Materials: Leather, stainless steel,
W: 0.7 cm. L: 38 cm/L: 42 cm
black / 235244 / **£14.99**

12 Walk The Line
textile / black-grey / 383125
EU36, EU37, EU38, EU39, EU40, EU41, EU42, EU43, EU44, EU45, EU46 / **£29.99**
EU47, EU48 / **£32.99**

13 Raglan Contrast Tee
Outer material: 90% cotton, 10% viscose,
Second outer material: 100% cotton
mixed grey-black / 392331
S, M, L, XL, XXL / **£9.99**

14 Printed High Canvas Sneaker
Textile, suede
black-white / 391047
EU37, EU38, EU39, EU40, EU41, EU42, EU43, EU44, EU45, EU46, EU47 / **£29.99**

The general shoe size chart can be found online at www.emp.co.uk/sizes/sizes-shoes.html
or you can find a more specific size chart by entering the product number of the particular shoe.

BASICS

The essentials... Clothing that you can wear anywhere, whether to work, in your free time or to a festival!

01 Urban Classics / Blank Zip Hoodie
65% cotton, 35% polyester
black / 397197
S, M, L, XL, XXL / **£37.99**

02 Brandit / Vintage Shorts
woodland / 358378
S, M, L, XL, XXL / **£29.99**

03 Batman / Logo - Hawaii
95% polyester, 5% elastane
multicolour / 354787 / **£13.99**

04 Wildcat / Black
Material: stainless steel,
bar thickness: 1.2 mm, Ø: 8 mm
black / 326197 / **£5.99**

05 Urban Classics
Long Hooded Open Edge Cardigan
black / 330130
S, M, L, XL, XXL / **£32.99**
3XL, 4XL, 5XL / **£41.99**

06 Urban Classics
Long Shaped Turnup Tee
black / 398361
M, L, XL, XXL / **£12.99**

07 Urban Classics / Stretch Twill Jogging Shorts
Outer material: 98% cotton, 2% elastane,
inner material: 100% cotton
black / 343793
S, M, L, XL, XXL / **£24.99**

If not otherwise stated,
all items on this page are made of 100% cotton.

09 370226
from **19.99**

10 325855
12.99

11 281155
8.99

12 205833
from **29.99**

13 293454
from **16.99**

14 389323
from **24.99**

Loose fit
Belt included

15 398538
17.99

16 392531
61.99

17 T-Shirt
343751
8.99

18 Jeans
176977
32.99

08 Brandit / Sneaker
textile / black / 343587
EU36, EU37, EU38, EU39, EU40, EU41, EU42, EU43, EU44, EU45, EU46 / **£16.99**

09 Urban Classics
Garment Dye Pique Poloshirt
black / 370226
S, M, L, XL, XXL / **£19.99**
3XL, 4XL, 5XL / **£24.99**

10 Outer Vision / Vintage
petrol / 325855
S, M, L, XL, XXL / **£12.99**

11 Urban Classics
Fitted Stretch Tee
95% cotton, 5% elastane
black / 281155
S, M, L, XL, XXL / **£8.99**

12 Brandit / Advisor Shorts
black / 205833
S, M, L, XL / **£29.99**
XXL, 3XL, 4XL, 5XL / **£32.99**

13 Urban Classics
Block Swim Shorts
Outer material: 100% nylon, lining: 100% polyester
black / 293454
S, M, L, XL, XXL / **£16.99**
3XL, 4XL, 5XL / **£17.99**

14 Brandit / Cody Vintage Short
65% polyester, 35% cotton
dark camo / 389323
S, M, L, XL / **£24.99**
XXL, 3XL, 4XL / **£29.99**
5XL, 6XL, 7XL / **£32.99**

15 Urban Classics / Rivet Belt
black / 398538 / **£17.99**

16 Ethletic / Fair Skater Classic
100% cotton, rubber sole
black / 392531
EU37, EU38, EU39, EU40, EU41, EU42, EU43, EU44, EU45, EU46 / **£61.99**

17 Urban Classics
Raglan Contrast Tee
black-charcoal / 343751
S, M, L, XL, XXL / **£8.99**

18 Forplay / Salomon
blue / 176977
W30/L32, W31/L32, W32/L34, W33/L34, W34/L34, W36/L34, W38/L34, W38/L36, W40/L34, W42/L34 / **£32.99**

You can find a huge choice of cool basics in our online shop!

If not otherwise stated, all items on this page are made of 100% cotton.
The general shoe size chart can be found online at www.emp.co.uk/sizes/sizes-shoes.html or you can find a more specific size chart by entering the product number of the particular shoe.

01 RED by EMP / Docker Hat
100% cotton, velcro fastening, circumference from 53 to 62 centimetres
black / 383438 / **£9.99**

02 Urban Classics
Check Panel Tee
black / 390624
S, M, L, XL, XXL / **£9.99**
3XL, 4XL, 5XL / **£12.99**

03 Brandit / Cody Vintage Short
65% polyester, 35% cotton
black / 389320
S, M, L, XL / **£24.99**
XXL, 3XL, 4XL / **£29.99**
5XL, 6XL, 7XL / **£32.99**

04 Urban Classics
Shaped Long Tee
black / 293603
S, M, L, XL, XXL / **£9.99**
3XL, 4XL, 5XL / **£12.99**

05 Urban Classics / Jersey Beanie
95% cotton, 5% elastane
black / 271976 / **£9.99**

06 Classic
Plastics
black-silver / 381795 / **£6.99**

07 Brandit / Lord Canterbury
Outer material: 65% polyester, 35% cotton, lining: 100% polyacrylic, sleeve lining: 100% polyester, cuff: 69% polyacrylic, 31% polyester
black / 131483
S, M, L, XL / **£32.99**
XXL, 3XL, 4XL, 5XL / **£37.99**

08 Forplay / Salomon
blue / 176977
W30/L32, W31/L32, W32/L34, W33/L34, W34/L34, W36/L34, W38/L34, W38/L36, W40/L34, W42/L34 / **£32.99**

If not otherwise stated, all items on this page are made of 100% cotton.

You can find even more shirts in our online shop!

09 Urban Classics / UC Canvas Belt Checkerboard 150cm
black-white / 398526 / **£12.99**

10 Urban Classics
Printed High Canvas Sneaker
Textile, suede
black-white / 391047
EU37, EU38, EU39, EU40, EU41, EU42, EU43, EU44, EU45, EU46, EU47
£29.99

11 Brandit / Roadstar
black / 245180
S, M, L, XL / **£24.99**
XXL, 3XL, 5XL / **£29.99**

12 Brandit / Mike Checkshirt
black/anthracite/red / 371416
S, M, L, XL / **£24.99**
XXL, 3XL, 4XL, 5XL / **£29.99**

13 Brim Hat
Trimming band made of 100% polyester.
Circumference: S-M = 57 cm,
L-XL = 59 cm
50% wool, 50% polyacrylic
black / 171954
S-M, L-XL / **£12.99**

14 Forplay
Destroyed Washed Denim Vest
85% cotton, 15% polyester
grey / 390761
S, M, L, XL, XXL / **£32.99**

15 Brandit / Checkshirt
black-yellow / 298956
S, M, L, XL, XXL / **£24.99**

16 Brandit / Checkshirt
red-black / 228664
S, M, L, XL / **£24.99**
XXL, 3XL, 4XL / **£29.99**
5XL, 6XL, 7XL / **£32.99**

17 Brandit / Hardee
black / 292384
S, M, L, XL / **£24.99**
XXL, 3XL, 4XL, 5XL / **£29.99**

18 Urban Classics
Open Edge Sleeveless Hoodie
black / 343774
S, M, L, XL, XXL / **£19.99**

19 Stainless Steel Ring
Material: Stainless steel,
W: approx. 0.8 cm
black / 386036
S, M, L / **£14.99**

20 Brandit / Kilt
black / 394102
S, M, L, XL / **£32.99**
XXL, 3XL, 4XL / **£37.99**

21 Brandit / Military Canvasboot High
textile / black-black / 320248
EU36, EU37, EU38, EU39, EU40, EU41, EU42, EU43, EU44, EU45, EU46
£32.99

If not otherwise stated, all items on this page are made of 100% cotton.
The general shoe size chart can be found online at www.emp.co.uk/sizes/sizes-shoes.html or you can find a more specific size chart by entering the product number of the particular shoe.

01 Brandit
Pure Vintage Trousers
black / 185215
olive / 224757
S, M, L, XL / **£41.99**
XXL, 3XL, 4XL / **£45.99**
5XL, 6XL, 7XL / **£51.99**

02 Forplay / Baseball Cap
black / 216603 / **£9.99**

03 Gipsy / Colt W18 Lasanv
Outer material: 100% leather, lining: 100% cotton, sleeve lining: 100% polyester
red brown / 377353
S, M, L, XL / **£174.99**
XXL, 3XL / **£189.99**

04 Urban Classics / Fitted Stretch Tee
95% cotton, 5% elastane
white / 281220
S, M, L, XL, XXL / **£8.99**

05 Leather Strands
Materials: Leather, stainless steel,
L: adjustable from 19 - 21 cm,
W: approx. 2.2 cm
386013 / **£24.99**

06 Brandit / Phantom 10 Hole
leather / black / 185690
EU38, EU39, EU40, EU41, EU42, EU43, EU44, EU45, EU46, EU47 / **£41.99**

07 Classic Style / Leather Jacket
Outer material: 100% leather, lining: 100% polyester
black / 130109
S, M, L, XL, XXL / **£119.99**
3XL, 4XL, 5XL / **£129.99**

08 Brandit / Britannia Jacket
Outer material: 100% cotton, sleeve lining: 100% polyester, hood lining: 100% polyester
black / 208646
S, M, L, XL / **£55.99**
XXL, 3XL, 4XL, 5XL / **£67.99**

09 Brandit / Yellowstone
black / 205196
S, M, L, XL / **£51.99**
XXL, 3XL, 4XL, 5XL / **£55.99**

10 Scott´s Hat
grey / 226603 / **£6.99**

If not otherwise stated, all items on this page are made of 100% cotton.
The general shoe size chart can be found online at www.emp.co.uk/sizes/sizes-shoes.html or you can find a more specific size chart by entering the product number of the particular shoe.

Mix and match!

Your EMP outfit advisor

This Dickies short-sleeve shirt is at least as legendary as the Pink Floyd 'Division Bell' T-shirt. These two relaxed tops simply go perfectly together!

10 226603
6.99

With checkered lining

11 288866
85.99

With detachable hooded lining

12 375665
41.99

With thumb holes
Zip with integrated bottle opener

13 381795
6.99

14 250824
32.99

15 383950
32.99

Slim Fit

16 441186
24.99

17 T-Shirt
372211
14.99

18 Sneakers
258076
61.99

11 Brandit / Dayton
Outer material: 100% cotton, inner material: 100% polyester, lining: 100% polyester
charcoal / 288866
S, M, L, XL, XXL / **£85.99**

12 Sonar Festival Hoodie
80% cotton, 20% polyester
black / 375665
S, M, L, XL, XXL, 3XL / **£41.99**

13 Classic
Plastics
black-silver / 381795 / **£6.99**

14 Dickies
Short Sleeve Work Shirt
65% polyester, 35% cotton
charcoal / 250824
S, M, L, XL, XXL, 3XL, 4XL / **£32.99**

15 Shine Original / Woody - Slim Fit
98% cotton, 2% elastane
blue / 383950
W30/L32, W31/L32, W32/L32, W32/L34, W33/L32, W33/L34, W34/L32, W34/L34, W36/L32, W36/L34, W38/L32, W38/L34, W40/L34 / **£32.99**

16 Spiral UK / Classic Black
Size: approx. 41 x 32 x 12 cm
Polyester / black
441186 / **£24.99**

17 Pink Floyd / Division bell
white / 372211
S, M, L, XL, XXL / **£14.99**

18 Vans / Old Skool
leather, textile / black-white / 258076
EU36, EU37, EU38, EU39, EU40, EU41, EU42, EU43, EU44, EU45, EU46, EU47 / **£61.99**

If not otherwise stated,
all items on this page are made of 100% cotton.

STREETWEAR

Are you more the chilled out type? Then you're in the right place. From Adidas to Vans, you'll find loads of cool styles for your everyday life over the next few pages. Want even more? Then take a look at our online shop!

01 Linkin Park / Logo
80% acrylic, 20% wool
black / 351834 / **£24.99**

02 Adidas
Solid BB Skateboarding
black-white / 394615
S, M, L, XL, XXL / **£27.99**

03 Stainless Steel Necklace
W: 0.3 cm (L: 45 cm)
806964 / **£9.99**

04 Thrasher / Flame
black / 399348
S, M, L, XL / **£29.99**

05 Wildcat / Wood
Material: stainless steel
W: approx. 0.08 cm / 342881
S, M, L / **£12.99**

06 Dickies / Horseshoe Tee
maroon / 398504
S, M, L, XL, XXL, 3XL / **£19.99**

07 Shine Original
Woody - Slim
99% cotton, 1% elastane
black / 316953
W30/L32, W31/L32, W32/L32, W32/L34, W33/L32, W33/L34, W34/L32, W34/L34, W36/L32, W36/L34, W38/L32, W38/L34, W40/L34 / **£41.99**

08 Shine Original
Wardell - Regular
98% cotton, 2% elastane
blue / 373444
W30/L32, W31/L32, W32/L32, W32/L34, W33/L32, W33/L34, W34/L32, W34/L34, W36/L32, W36/L34, W38/L32, W38/L34, W40/L34 / **£32.99**

If not otherwise stated, all items on this page are made of 100% cotton.

09 Dickies / Eagle Lake
100% leather
black / 343122
S-M, L-XL, XXL-3XL / **£19.99**

10 Brandit / US Cooper Sling
100% polyester / approx. 31 x 23 cm
black / 376361 / **£24.99**

11 Dickies / Hastings T-Shirt 3-Pack
60% cotton, 40% polyester
black/green/red / 398529
S, M, L, XL, XXL, 3XL, 4XL / **£29.99**

12 Dickies / Muldoon
Snapback Cap / black / 398405 / **£24.99**

13 Dickies
Multi Colour T-Shirt 3-Pack
black-grey-white / 258285
S, M, L, XL, XXL, 3XL, 4XL / **£24.99**

14 Dickies / New York
olive / 398489
W30/L32, W31/L32, W32/L32, W32/L34, W33/L32, W33/L34, W34/L32, W34/L34, W36/L32, W36/L34, W38/L34, W40/L34
£55.99

15 Produkt / Basic Sweat Cardigan
80% cotton, 20% polyester
black / 371383
S, M, L, XL, XXL / **£19.99**

16 Dickies
13'' Slim Fit Work Short WR803
65% polyester, 35% cotton
black / 250939
28, 30, 31, 32, 33, 34, 36, 38, 40, 42, 44, 46 / **£32.99**

17 Adidas / Superstar Foundation
leather / black-white / 336733
EU36, EU37, EU38, EU39, EU40, EU41, EU42, EU43, EU44, EU45, EU46, EU47, EU48, EU49 / **£85.99**

18 Vans / Old Skool
leather, textile / black-white / 258076
EU36, EU37, EU38, EU39, EU40, EU41, EU42, EU43, EU44, EU45, EU46, EU47
£61.99

19 Etnies / Kingpin
leather, faux leather
black / 292733
EU41, EU42, EU43, EU44, EU45, EU46, EU47, EU48, EU49 / **£61.99**

20 Converse
Chuck Taylor All Star High
textile / black / 155154
EU36, EU37, EU38, EU39, EU40, EU41, EU42, EU43, EU44, EU45, EU46 / **£55.99**

You'll find loads more choice online!

If not otherwise stated, all items on this page are made of 100% cotton.
The general shoe size chart can be found online at www.emp.co.uk/sizes/sizes-shoes.html or you can find a more specific size chart by entering the product number of the particular shoe.

FASHION FOR HER

Whether mysterious, rocking or chilled out, here you'll find loads of ideas to create your own individual style. Want even more new stuff for your wardrobe? Then take a look online at emp.co.uk

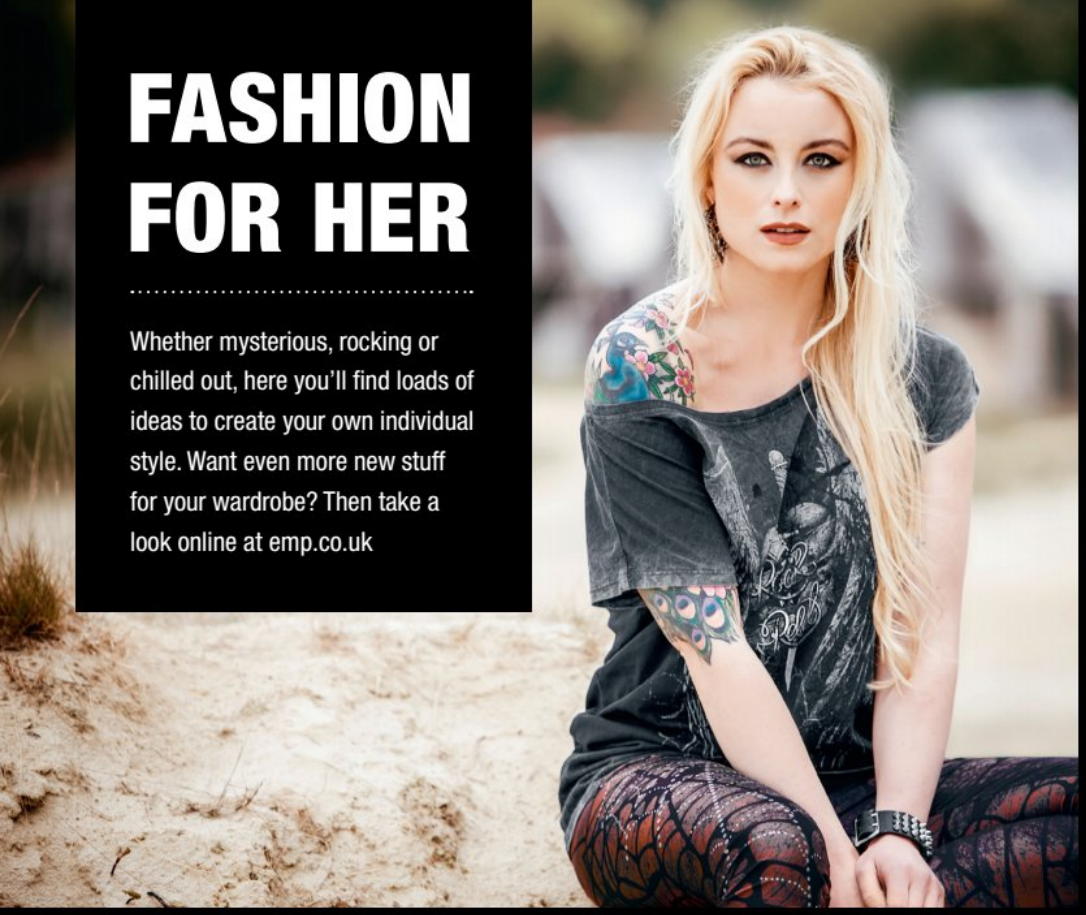

Chosen for you:
Our leather jackets for your perfect look

01 Black Premium by EMP / Road Tripping
Outer material: 100% viscose, lining: 100% polyester,
Hood: 60% polyester, 40% cotton
black / 297162
XS, S, M, L, XL / **£85.99**
XXL, 3XL, 4XL, 5XL / **£89.99**

02 Black Premium by EMP
All Over The Road
Outer material: 100% leather,
lining: 100% cotton
black / 325766
S, M, L, XL, XXL, 3XL / **£174.99**

03 Gipsy / Paris Laret
Outer material: 100% leather,
lining: 100% cotton,
sleeve lining: 100% polyester
black / 251524
S, M, L, XL / **£129.99**

04 Gipsy / Cacey
Outer material: 100% leather, lining: 100% cotton,
sleeve lining: 100% polyester, Hood: 55% cotton,
45% polyester
black / 341038
XS, S, M, L, XL, XXL, 3XL, 4XL / **£114.99**

Our real leather jackets are your perfect partner for every occasion!

01 Gipsy / PGG LULV
Outer material: 100% leather,
lining: 100% cotton,
sleeve lining: 100% polyester
black / 319379
S, M, L, XL, XXL / **£174.99**

02 Gipsy / Cady Latrev
Outer material: 100% leather,
lining: 100% cotton,
sleeve lining: 100% polyester
red / 377369
XS, S, M, L, XL, XXL / **£149.99**

03 Gipsy / Angy W18 LASANV
Outer material: 100% leather,
lining: 100% cotton,
sleeve lining: 100% polyester,
hood: 100% cotton
dark red / 377361
XS, S, M, L, XL, XXL / **£129.99**

04 Gipsy / Kina S18 LEGV
Outer material: 100% leather,
lining: 100% cotton,
sleeve lining: 100% polyester
black / 366895
XS, S, M, L, XL, XXL / **£114.99**

05 Gipsy / Cascha LAMOV
Outer material: 100% leather,
lining: 100% cotton,
sleeve lining: 100% polyester,
Hood: 55% cotton, 45% polyester
red / 397574
XS, S, M, L, XL, XXL / **£129.99**

06 366896
129.99

07 377382
129.99

09 387388
114.99

10 387393
114.99

08 Girls leather jacket
277610
174.99

You can find all our highlights and even more jackets in the EMP online shop!

06 Gipsy / Angy S18 LAMAS
Outer material: 100% leather,
lining: 100% cotton,
sleeve lining: 100% polyester,
Hood: 50% cotton, 50% polyester
red / 366896
XS, S, M, L, XL, XXL / **£129.99**

07 Gipsy / Raja SF LEGV
Outer material: 100% leather,
lining: 100% cotton,
sleeve lining: 100% polyester,
Hood: 55% cotton, 45% polyester
black / 377382
XS, S, M, L, XL, XXL / **£129.99**

08 Gipsy / Chasey
Outer material: 100% leather,
lining: 100% cotton,
sleeve lining: 100% polyester,
hood: 70% cotton, 30% polyester
black / 277610
S, M, L, XL / **£174.99**

09 Gipsy / Cacey LEGV
Outer material: 100% leather,
lining: 100% cotton,
sleeve material: 100% polyester,
hood: 60% cotton, 40% polyester
anthracite / 387388
XS, S, M, L, XL, XXL, 3XL, 4XL / **£114.99**

10 Gipsy / Kina LEGV
Outer material: 100% leather,
lining: 100% cotton,
sleeve lining: 100% polyester
red / 387393
XS, S, M, L, XL, XXL / **£114.99**

DARE TO BE DIFFERENT

Stylish and robust clothing with loads of traditional motifs from the metal scene - that's what you can expect from BLACK PREMIUM by EMP. Whether chilling out or moshing, you'll always be perfectly dressed for the occasion. No superfluous bells and whistles, this is simply authentic clothing for fans of heavy music.

01 Wrap Her Up
54% cotton, 40% polyester, 6% elastane
black / 396220
S, M, L, XL, XXL / **£32.99**

02 Point At You
95% elastane, 5% cotton
black / 388630
S, M, L, XL, XXL / **£14.99**

03 Point At You
95% viscose, 5% elastane
black / 444903
S, M, L, XL, XXL / **£14.99**

04 Blackheart / Blackmoon
Materials: Polyester, metal (nickel free), L: approx. 33.5 - 41.5 cm (adjustable), pendant: approx. 2 x 2.5 cm
black / 353232 / **£12.99**

05 Road Tripping
Outer material: 100% viscose, lining: 100% polyester, Hood: 60% polyester, 40% cotton
black / 297162
XS, S, M, L, XL / **£85.99**
XXL, 3XL, 4XL, 5XL / **£89.99**

06 Cargo
80% cotton, 17% polyester, 3% elastane
black / 395784
W27/L32, W28/L32, W29/L32, W30/L32, W30/L34, W31/L32, W31/L34 / **£32.99**

07 Backstreet Bag
Outer material: 100% polyvinyl chloride, lining: 100% polyester
approx. 38 x 30 x 15 cm
black / 365808 / **£29.99**

08 Walk On
textile / black / 343364
EU36, EU37, EU38, EU39, EU40, EU41, EU42, EU43, EU44, EU45, EU46, EU47
£32.99

09 The End Of This Chapter
95% viscose, 5% elastane
black / 368639
S, M, L, XL / **£17.99**
XXL, 3XL, 4XL, 5XL / **£19.99**
burgundy / 388631
S, M, L, XL, XXL / **£17.99**

10 Twist And Shout
Outer material: 90% nylon, 10% elastane, lining: 100% polyester, Second outer material: 75% polyester, 25% cotton
black / 395282
XS, S, M, L, XL, XXL / **£32.99**

11 etNox / Celtic Knot
Sterling silver
L: approx. 35 - 39.5 cm (adjustable), pendant: approx. 1.5 x 0.9 / 0.6 x 0.6 cm
silver-coloured / 382437 / **£24.99**

12 Twist And Shout
Outer material: 95% polyester, 5% elastane, lining: 100% polyester, Second outer material: 75% polyester, 25% cotton
burgundy / 395281
XS, S, M, L, XL, XXL / **£32.99**

13 Wildcat / Round Black Stone
Material: stainless steel, W: 14 mm / 280944
S, M, L, XL / **£12.99**

14 Blackheart / Dark Passion
Bars made of zinc alloy, size: 0.3 - 1.5 cm
black-silver-red / 346098 / **£12.99**

15 Army Vintage Shorts
100% cotton
black / 369092
27, 28, 29, 30, 31 / **£37.99**
32, 33, 34 / **£41.99**

16 Want It All
95% cotton, 5% elastane
black / 388625
S, M, L, XL, XXL / **£12.99**

17 Cross The Line
95% cotton, 5% elastane
black-bordeaux / 388623
S, M, L, XL, XXL / **£19.99**

18 Work 'N' Play
98% cotton, 2% elastane
black / 369089
27, 29 / **£29.99**
33, 34 / **£32.99**

The general shoe size chart can be found online at www.emp.co.uk/sizes/sizes-shoes.html or you can find a more specific size chart by entering the product number of the particular shoe.

01 Promises
51% cotton, 49% polyester
black / 389086
XS, S, M, L, XL, XXL / **£32.99**

02 Stay Different
71% polyester, 29% cotton
black / 389089
S, M, L, XL, XXL / **£32.99**

03 Army Vintage Trousers
100% cotton
olive / 335095
W26/L32, W27/L32, W28/L32, W29/L32, W30/L34, W31/L34 / **£32.99**
W32/L34, W33/L34, W34/L34 / **£37.99**

04 Army Vintage Trousers
100% cotton
camouflage / 341351
W26/L32, W27/L32, W28/L32, W29/L32, W30/L32, W30/L34, W31/L34 / **£32.99**
W32/L34, W33/L34, W34/L34 / **£37.99**

05 Ladies Camo Back Shaped Tee
60% cotton, 40% polyester
woodland / 392391
dark camo / 392389
S, M, L, XL / **£12.99**
XXL, 3XL, 4XL, 5XL / **£14.99**

06 Longing For Evil
100% cotton
grey / 395887
S, M, L, XL, XXL / **£17.99**

07 Skull
Ø hoops: approx. 1 cm,
pendant: approx. 0.6 x 0.4 x 0.5 cm
silver-coloured / 371975 / **£9.99**

08 Army Vintage Trousers
100% cotton
black / 335094
W26/L32, W27/L32, W28/L32, W29/L32, W30/L32, W30/L34, W31/L34 / **£32.99**
W32/L34, W33/L34, W34/L34, W36/L34, W38/L34, W40/L34 / **£37.99**

09 All In The Mind
100% cotton
grey-black / 380023
S, M, L, XL, XXL / **£19.99**

10 Thunder Walk
Textile, rubber soles
camouflage / 382802
EU36, EU37, EU38, EU39, EU40, EU41, EU42, EU43 / **£55.99**

The general shoe size chart can be found online at www.emp.co.uk/sizes/sizes-shoes.html
or you can find a more specific size chart by entering the product number of the particular shoe.

11 Skarlett
98% cotton, 2% elastane
black / 342221
W26/L32, W27/L32, W28/L32, W29/L32, W29/L34, W30/L32, W30/L34, W31/L32, W31/L34 / **£41.99**
W32/L34, W33/L34, W34/L34 / **£51.99**

12 Cordelia
95% viscose, 5% elastane
black / 377423
S, M, L, XL, XXL / **£19.99**

13 Eve Of Destruction
51% cotton, 49% polyester
black-red / 389084
S, M, L, XL, XXL / **£41.99**

14 Quadra NuHide / **Bucket Bag**
polyurethane / approx. 22 x 27 x 14 cm
black / 386417 / **£19.99**

15 Walk On
textile / black / 382786
EU36, EU37, EU38, EU39, EU40, EU41, EU42, EU43, EU44, EU45, EU46 / **£32.99**
EU47, EU48, EU49 / **£37.99**

16 Shades Of Truth
100% cotton
grey / 395898
S, M, L, XL, XXL / **£19.99**

17 All In The Mind
100% cotton
black / 395893
S, M, L, XL, XXL / **£19.99**

18 Ladies Slashed Back Tee
100% cotton
black / 392394
XS, S, M, L, XL / **£9.99**

19 Army Vintage Shorts
100% cotton
black / 343942
olive / 343943
27, 28, 29, 30, 31 / **£29.99**
32, 33, 34, 36 / **£32.99**

Find loads more cool Black Premium clothing online!

The general shoe size chart can be found online at www.emp.co.uk/sizes/sizes-shoes.html
or you can find a more specific size chart by entering the product number of the particular shoe.

01 When The Heart Rules The Mind
95% cotton, 5% elastane
blue-black / 388607
S, M, L, XL, XXL / **£24.99**

02 Skarlett
80% cotton, 17% polyester, 3% elastane
black / 395775
W27/L32, W28/L32, W29/L32, W30/L32, W30/L34, W31/L32, W31/L34 / **£32.99**

03 Longing For Evil
95% cotton, 5% elastane
black / 395686
S, M, L, XL, XXL / **£19.99**
3XL, 4XL, 5XL / **£24.99**

04 Urban Classics / Rivet Belt
100% cotton
black / 398538 / **£17.99**

05 Ivy
Textile, rubber soles
black / 389097
EU36, EU37, EU38, EU39, EU40, EU41, EU42 / **£51.99**

06 Used Denim
95% cotton, 5% elastane
black / 389082
XS, S, M, L, XL, XXL / **£51.99**

07 All Over The Road
Outer material: 100% leather, lining: 100% cotton
black / 325766
S, M, L, XL, XXL, 3XL / **£174.99**

08 Emma
Outer material: 95% viscose, 5% elastane, top: 95% cotton, 5% elastane
black-black / 363333
S, M, L, XL, XXL / **£24.99**
3XL, 4XL, 5XL / **£27.99**

09 Ease My Mind
95% cotton, 5% elastane
bordeaux-black / 388609
S, M, L, XL, XXL / **£24.99**

10 Busting Loose
Outer material: 95% viscose, 5% elastane, Top: 100% polyurethane
black / 382743
S, M, L, XL, XXL / **£29.99**

11 Ladies Loose Tank
100% cotton
black / 261024
white / 261021
XS, S, M, L, XL / **£9.99**

The general shoe size chart can be found online at www.emp.co.uk/sizes/sizes-shoes.html or you can find a more specific size chart by entering the product number of the particular shoe.

Mix and match!
Your EMP outfit advisor

This rocking outfit is both relaxed and comfortable. The 'Slasher' leggings from Vixxsin with a cool cut-out effect and lace insert, combined with our long 'Heart Over Mind' top and Pink Floyd sneakers will really make you stand out from the crowd. Also cool: The top has two parts which can be worn separately as well.

11 9.99 each
261021 white
261024 black
Casually cut
Low armhole

12 279171 **9.99**
Real leather

13 376104 from **17.99**

14 387504 from **17.99**

15 387709 **17.99**
Skinny

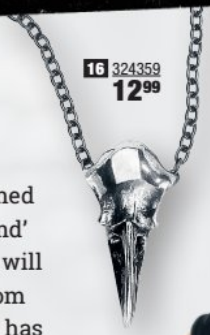

16 324359 **12.99**

17 388621 **24.99**

18 389974 **24.99**

19 392438 **41.99**
With additional shoelaces in red

20 234980 **32.99**
Skinny
Lace insert

12 Leather & Studs Wrap Bracelet
Material: Leather, W: 0.7 cm,
L: 59 - 64 cm (adjustable)
black / 279171 / **£9.99**

13 Point At You
95% viscose, 5% elastane
black-grey / 376104
S, M, L, XL / **£17.99**
XXL, 3XL, 4XL, 5XL / **£19.99**

14 Built For Comfort
90% polyester, 10% elastane
black / 387504
XS, S, M, L, XL, XXL / **£17.99**
3XL, 4XL, 5XL / **£19.99**

15 Built For Comfort
95% cotton, 5% elastane
black / 387709
S, M, L, XL, XXL / **£17.99**

16 Alchemy Gothic / Crow Skull Small
pewter (nickel free) /L: 53,5 cm,
Anhänger: 2,9 x 1,4 cm / 324359 / **£12.99**

17 Heart Over Mind
95% cotton, 5% elastane
black / 388621
S, M, L, XL, XXL / **£24.99**

18 Banned
Back In Black
Outer material: 90% cotton,
10% polyvinyl chloride,
inner material: 100% polyester
approx. 35 x 30 x 12 cm
black / 389974 / **£24.99**

19 Pink Floyd
EMP Signature Collection
textile / multicolour / 392438
EU38, EU39, EU40, EU41, EU42,
EU43, EU44, EU45, EU46 / **£41.99**

20 Vixxsin / Slasher
Outer material: 95% cotton,
5% elastane, lace: 100% polyester
black / 234980
S, M, L, XL / **£32.99**

The general shoe size chart can be found online at www.emp.co.uk/sizes/sizes-shoes.html
or you can find a more specific size chart by entering the product number of the particular shoe.

15 Girls shirt
380019
19.99

Set of 3

01 345930
9.99

02 380200
24.99

03 360134
24.99

Sterling silver

04 387793
19.99

05 349626
from 17.99

06 369353
from 17.99

NO MORE RULES

If you want loud clothing with a real rock attitude, then ROCK REBEL by EMP is exactly what you're looking for. Our clothing is crafted with loads of attention to detail, with patches, embroidery and badges. For plus-size girls, we've also got loads of looks in sizes up to 5XL. Want even more rock? You can find the full range online!

01 Leather Skulls
Material: Leather,
L: approx. 17 - 20 cm
black-grey / 345930 / **£9.99**

02 Don't Stay
Outer material: 100% cotton,
lace: 100% polyester
black / 380200
S, M, L, XL, XXL / **£24.99**

03 Skull
W: approx. 0.4 cm
silver-coloured / 360134
XS, S, M / **£24.99**

04 Built For Comfort
85% polyester, 15% elastane
burgundy / 387793
S, M, L, XL, XXL / **£19.99**

05 Built For Comfort
90% polyester, 10% elastane
black / 349626
XS, S, M, L, XL / **£17.99**
XXL, 3XL, 4XL, 5XL / **£19.99**

06 Built For Comfort
90% polyester, 10% elastane
black / 369353
XS, S, M, L, XL / **£17.99**
XXL, 3XL, 4XL, 5XL / **£19.99**

07 Skarlett
98% cotton, 2% elastane
black-grey / 312573
W26/L32, W27/L32, W28/L32, W29/L32, W30/L32, W31/L32, W32/L34 / **£32.99**

08 Stay
100% cotton
burgundy / 395722
S, M, L, XL, XXL / **£29.99**

09 Alchemy Gothic
Screaming Skull Studs
pewter (nickel free) with Swarovski crystal, size: approx. 1.4 x 0.7 cm / silver-coloured
394369 / **£12.99**

10 Walk The Line
textile / grey / 383033
EU36, EU37, EU38, EU39, EU40, EU41, EU42, EU43, EU44, EU45, EU46 / **£32.99**
EU47, EU48 / **£37.99**

11 Banned / Pentagram
100% cotton
approx. 38 x 29 x 12 centimetres
black / 358744 / **£32.99**

12 Feeling This
95% cotton, 5% elastane
burgundy / 382751
S, M, L, XL, XXL / **£27.99**

13 When The Heart Rules The Mind
Outer material: 60% cotton, 40% polyester, Top: 100% cotton
red-black / 288013
S, M, L, XL, XXL / **£24.99**

14 When The Heart Rules The Mind
Outer material: 60% cotton, 40% polyester, Top: 100% cotton
grey / 394586
S, M, L, XL, XXL / **£24.99**

15 All In The Mind
100% cotton
black / 380019
S, M, L, XL, XXL / **£19.99**

16 Everybody Is Easy
100% cotton
blue / 395890
S, M, L, XL, XXL / **£19.99**

The general shoe size chart can be found online at www.emp.co.uk/sizes/sizes-shoes.html
or you can find a more specific size chart by entering the product number of the particular shoe.

01 Keep Me Going
Outer material: 100% cotton, lace: 90% nylon, 10% elastane
grey / 388862
S, M, L, XL, XXL / **£24.99**

02 Wildcat / Floral Hoops
Material: stainless steel, thickness: 1.2 mm, Ø 6.2 cm
326131 / **£17.99**

03 Shreds
100% cotton
black / 388872
S, M, L, XL, XXL / **£19.99**

04 Shreds
100% cotton
black / 388870
S, M, L, XL, XXL / **£24.99**

05 Ladies Extended Shoulder Tee
100% cotton
black / 392446
S, M, L, XL / **£12.99**
XXL, 3XL, 4XL, 5XL / **£14.99**

06 Built For Comfort
95% cotton, 5% elastane
black-red / 383035
S, M, L, XL, XXL / **£29.99**

07 Skarlett
80% cotton, 18% polyester, 2% elastane
blue / 387802
W27/L32, W28/L32, W29/L32, W30/L32, W30/L34, W31/L32, W31/L34 / **£51.99**

10 342643
29.99
With studs

11 388890
27.99

13 124146
24.99

14 349732
from **19.99**

15 388866
24.99

16 387792
41.99

17 374363
from **24.99**

18 392387
from **12.99**

Marlene

12 Girls shirt
396707
24.99

12 Girls shirt
396707
24.99

08 Megan
Outer material: 98% cotton, 2% elastane, lining: 100% cotton
black-red / 320524
W27/L32, W28/L32, W29/L32, W29/L34, W30/L32, W30/L34, W31/L32, W31/L34, W32/L32, W32/L34 / **£41.99**

09 Ruby
Leather / black / 379635
EU36, EU37, EU38, EU39, EU40, EU41, EU42 / **£74.99**

10 Fast And Loose
95% viscose, 5% elastane
black / 342643
S, M, L, XL, XXL, 3XL / **£29.99**

11 Fast And Loose
95% viscose, 5% elastane
black / 388890
S, M, L, XL, XXL / **£27.99**

12 Can You Read My Mind
95% viscose, 5% elastane
black / 396707
S, M, L, XL, XXL / **£24.99**

13 Alchemy Gothic
Swallow Heart
Heart Ø: 2.5 cm,
swallows: L: 3 cm, W: 2.5 cm
Necklace length: 44 cm
silver-coloured / 124146 / **£24.99**

14 Fast And Loose
95% viscose, 5% elastane
black / 349732
S, M, L, XL / **£19.99**
XXL, 3XL, 4XL, 5XL / **£24.99**

15 That's All Right
95% cotton, 5% elastane
black-red / 388866
S, M, L, XL, XXL / **£24.99**

16 Marlene
98% cotton, 2% elastane
blue / 387792
W27/L32, W28/L32, W29/L32, W30/L32, W30/L34, W31/L32, W31/L34 / **£41.99**

17 Get It While You Can
95% viscose, 5% elastane
black / 374363
XS, S, M, L, XL / **£24.99**
XXL, 3XL, 4XL, 5XL / **£29.99**

18 Ladies Extended Shoulder Tee
100% cotton
leopard / 392387
S, M, L, XL / **£12.99**
XXL, 3XL, 4XL, 5XL / **£14.99**

The general shoe size chart can be found online at www.emp.co.uk/sizes/sizes-shoes.html
or you can find a more specific size chart by entering the product number of the particular shoe.

Every purchase supports Sea Shepherd!

DO YOUR **THING!**

Rocking out at a festival or chilling in the park. Whatever your summer style, you'll find the right clothing here. And if you don't find what you're looking for, just check out the full range online.

01 Fashion Victim
Sweat Cardigan
80% cotton, 20% polyester
black / 312687
XS, S, M, L, XL, XXL / **£51.99**

02 Mysterium®
Velvet Rivets Necklace
Materials: faux leather, metal (nickel free), chain length: approx. 33 - 39 cm (adjustable), W: approx. 0.5 cm
black-silver colours / 372438 / **£6.99**

03 Chemical Black / Char Top
95% cotton, 5% elastane
black / 395331
S, M, L, XL / **£32.99**
XXL, 3XL, 4XL / **£37.99**

04 Hell Bunny
Pokerface Mini Skirt
97% cotton, 3% elastane
black-white / 395121
XS, S, M, L, XL / **£29.99**
XXL, 3XL, 4XL / **£32.99**

05 Sea Shepherd / Jolly Roger
black / 391116
S, M, L, XL, XXL / **£39.99**

06 Innocent / Cute Fox Vest
100% polyester
white / 395517
S, M, L, XL, XXL / **£14.99**

07 Innocent / Mila Dress
95% cotton, 5% elastane
black / 396043
S, M, L, XL / **£24.99**
XXL, 3XL, 4XL / **£27.99**

If not otherwise stated, all items on this page are made of 100% cotton.

Mix and match!

Your EMP outfit advisor

Combine this shirt and shoes with a sweet mini skirt from Hell Bunny for an eye-catching mix of styles. Keep it fresh!

07 396043 from 24.99

08 395359 from 29.99

09 391422 from 24.99

10 366256 32.99

11 441871 24.99

12 388862 24.99

13 366682 24.99

14 395869 12.99

16 382005 32.99

15 371799 9.99

17 379635 74.99

08 Chemical Black
Chaina Top
95% viscose, 5% elastane
black / 395359
S, M, L, XL / **£29.99**
XXL, 3XL, 4XL / **£32.99**

09 Jawbreaker / Still Evil
95% cotton, 5% elastane
black / 391422
S, M, L, XL / **£24.99**
XXL, 3XL, 4XL / **£29.99**

10 Banned
Anubis
approx. 45 x 32 x 13 cm
cotton, polyurethane
black-white / 366256 / **£32.99**

11 Masterdis
Sunglasses Retro Space
UV 400 protection,
lenses 4.5 x 4.7 cm,
width: 14 cm, arm
length: 14.5 cm
black / 441871 / **£24.99**

12 Rock Rebel by EMP
Keep Me Going
Outer material: 100% cotton,
lace: 90% nylon, 10% elastane
grey / 388862
S, M, L, XL, XXL / **£24.99**

13 Hell Bunny
Scotish Mini Skirt
65% polyester, 35% viscose
black-white / 366682
XS, S, M, L, XL, XXL / **£24.99**

14 etNox / Small Studs
Materials: Leather, zinc alloy,
L: approx. 21 cm, W: approx. 0.8 cm
Leatherblack / 395869 / **£12.99**

15 Pamela Mann / Fishnet
95% nylon, 5% elastane
black / 371799 / **£9.99**

16 Banned
Release The Bats
approx. 16 x 21 x 8 cm
100% polyurethane
black / 382005 / **£32.99**

17 Rock Rebel by EMP
Ruby
Leather
black / 379635
EU36, EU37, EU38, EU39,
EU40, EU41, EU42 / **£74.99**

The general shoe size chart can be found online at www.emp.co.uk/sizes/sizes-shoes.html
or you can find a more specific size chart by entering the product number of the particular shoe.

01 Leopard-Print Denim Jacket
Outer material: 100% cotton,
inner material: 100% polyester
black-leopard / 440281
S, M, L, XL / **£51.99**
XXL, 3XL / **£55.99**

02 Leopard-Print Denim Dress
97% cotton, 3% elastane
leopard / 440298
S, M, L, XL / **£51.99**
XXL, 3XL / **£55.99**

03 Sailor Tee
53% polyester, 47% elastane
black-white / 331224
S, M, L, XL, XXL / **£19.99**

04 Dark Soul
W: approx. 0.2 cm
Ring / 382451
XS, S, M / **£12.99**

05 Enia T-Shirt
Outer material: 95% cotton,
5% elastane, lace: 100% polyester
black / 392404
S, M, L, XL / **£19.99**
XXL, 3XL / **£24.99**

06 Sophia Stud Net Skirt
100% polyester
black / 392338
S-M, M-L, L-XL / **£32.99**

07 Dolores Doll Dress Polka
97% cotton, 3% elastane
red / 380682
XS, S, M, L, XL / **£67.99**
XXL, 3XL, 4XL / **£71.99**

08 Retro Flower Dress
80% polyester, 20% elastane
light pink / 397895
S, M, L, XL / **£114.99**
XXL, 3XL / **£129.99**

09 Aphrodite Metallic Swing Dress
97% cotton, 3% elastane
white / 398976

Ready For Rocktober?!

10 370180 from **41.99**

11 391357 **41.99**

12 440937 **85.99**

13 440939 **85.99**

14 440951 from **19.99**

15 440934 **99.99**

16 440946 **114.99**

17 440926 **85.99**

We've got a huge choice of rockwear online!

XS, S, M, L, XL / **£55.99**
XXL, 3XL, 4XL / **£61.99**
5XL, 6XL / **£67.99**

10 Compass Dress
95% cotton, 5% elastane
black-white / 370180
S, M, L, XL / **£41.99**
XXL, 3XL / **£45.99**

11 Tartan Paint Plaid
80% polyacrylic, 20% polyester
red / 391357
S, M, L, XL, XXL / **£41.99**

12 Dirndl
Outer material: 100% cotton,
Bodice: 100% polyester
black/purple/white / 440937
XS, S, M, L, XL, XXL, 3XL / **£85.99**

13 Dirndl with flower apron
Outer material: 100% polyester,
Bodice: 100% polyester
green-pink / 440939
XS, S, M, L, XL, XXL, 3XL / **£85.99**

14 Strapless dirndl blouse
100% polyester
white / 440951
XS, S, M, L, XL / **£19.99**
XXL, 3XL / **£24.99**

15 Festive brocade dirndl
Outer material: 52% polyester,
45% cotton, 3% elastane,
Apron: 94% polyamide, 6% elastane
black-gold / 440934
XS, S, M, L, XL, XXL, 3XL / **£99.99**

16 Dirndl incl. lace blouse
100% polyester / black-green / 440946
S, M, L, XL, XXL, 3XL / **£114.99**

17 Dreamy dirndl with denim
Outer material: 65% cotton, 33% polyester,
2% elastane, Bodice: 100% polyester
red-green / 440926
XS, S, M, L, XL, XXL, 3XL / **£85.99**

Gothicana
BY EMP

THE GRACEFUL DARK

Sleek elegance, romantic playfulness or industrial designs with buckles, studs and chains... here you'll find everything your black soul needs, in sizes from XS to 5XL. Also visit us online and discover even more dark designs in our online shop!

01 Emma
95% viscose, 5% elastane
black / 342284
S, M, L, XL, XXL / **£19.99**
3XL, 4XL, 5XL / **£24.99**

02 Alchemy Gothic
Tres Lunae Pendant
Material: Pewter (nickel free),
L: 34 - 40 cm (adjustable),
pendant: approx. 11 x 2.5 cm
Necklace / 399055 / **£29.99**

03 Can You Read My Mind
95% viscose, 5% elastane
black / 440209
S, M, L, XL / **£14.99**
4XL, 5XL / **£17.99**

04 Take Comfort
96% viscose, 4% elastane
black / 399167
S, M, L, XL, XXL / **£32.99**

05 Freaking Out Loud
71% polyester, 29% cotton
black / 349558
XS, S, M, L, XL, XXL / **£32.99**

06 Dare To Be Different
100% cotton
black / 388969
S, M, L, XL, XXL / **£19.99**

07 Fast And Loose
95% viscose, 5% elastane
black / 388980
S, M, L, XL, XXL / **£19.99**

08 Daeva
100% polyester
black / 387957
S, M, L, XL, XXL / **£67.99**

09 Nadine
95% viscose, 5% elastane
black / 387921
S, M, L, XL, XXL / **£24.99**

10 Gothic
Material: 925 Sterling silver,
W: approx. 0.3 cm
Ring / 395825 / S, M / **£17.99**

11 Muraena
Imitation Leather
black / 375130
EU36, EU37, EU38, EU39, EU40,
EU41, EU42, EU43 / **£55.99**

12 Bite The Hand
100% viscose
black / 369548
XS, S, M, L, XL, XXL / **£14.99**

13 Alana
95% cotton, 5% elastane
black / 388976
XS, S, M, L, XL, XXL / **£19.99**

14 Skarlett
95% cotton, 5% elastane
black / 387954
W27/L32, W28/L32, W29/L32,
W30/L32, W30/L34, W31/L32,
W31/L34 / **£51.99**

15 Longing For Evil
50% polyester, 46% viscose,
3% elastane
black / 395896
S, M, L, XL, XXL / **£24.99**

The general shoe size chart can be found online at www.emp.co.uk/sizes/sizes-shoes.html or you can find a more specific size chart by entering the product number of the particular shoe.

01 The Witching Hour
80% cotton, 20% polyester
black / 375127
S, M, L, XL, XXL / **£41.99**

02 Take Comfort
95% cotton, 5% elastane
black / 383215
S, M, L, XL, XXL, 3XL / **£24.99**

03 Tattooed Dancer
polyurethane / black / 389147
EU37, EU38, EU39, EU40, EU41
£32.99

04 Pentagram
L: 15.5 - 22.5 (adjustable),
W: approx. 2.3 cm,
pendant: approx. 3 x 3 cm
Leather bracelet / 364217 / **£9.99**

05 Bat Country
95% viscose, 5% elastane
black / 288331
S, M, L, XL / **£17.99**
XXL, 3XL, 4XL, 5XL / **£19.99**

06 Bat Country
94% viscose, 6% elastane
black / 340228
S, M, L, XL / **£19.99**
XXL, 3XL, 4XL, 5XL / **£24.99**

07 Bat Country
95% cotton, 5% elastane
black / 396010
S, M, L, XL, XXL / **£27.99**

08 No Better Shoulder
Outer material: 95% viscose,

The general shoe size chart can be found online at www.emp.co.uk/sizes/sizes-shoes.html
or you can find a more specific size chart by entering the product number of the particular shoe.

5% elastane, lace: 100% polyester
black / 382806
S, M, L, XL, XXL, 3XL / **£29.99**

09 Ladies Come First
Outer material: 95% cotton,
5% elastane, lace: 90% nylon,
10% elastane
black / 365056
XS, S, M, L, XL, XXL / **£17.99**

10 Temptation
70% PVC, 30% Polyester
black / 395409
S, M, L, XL, XXL / **£29.99**

11 Take Comfort
100% polyester
black / 387916
S, M, L, XL, XXL / **£32.99**

12 Wildcat
Little Moonchild Hoops
Material: Stainless steel,
Ø: approx. 1.8 cm,
pendant: approx. 1.2 x 1.3 cm
Earring set / 388305 / **£12.99**

13 Sister Sin
Imitation Leather
black / 389149
EU37, EU38, EU39, EU40, EU41,
EU42 / **£51.99**

14 Banned / Cosmic
100% PVC
approx. 23 x 21 x 7.5 cm
Shoulder bag / 379303 / **£41.99**

15 Willow
Outer material: 95% cotton,
5% elastane, lace: 90% nylon,
10% elastane
black / 388979
S, M, L, XL, XXL / **£24.99**

16 Blind As A Bat
95% viscose, 5% elastane
black / 392992
S, M, L, XL, XXL / **£24.99**

17 Days Without
95% cotton, 5% elastane
black / 340218
S, M, L, XL, XXL / **£24.99**

The general shoe size chart can be found online at www.emp.co.uk/sizes/sizes-shoes.html
or you can find a more specific size chart by entering the product number of the particular shoe.

Into the Dark

Whether you prefer romantic lace or an industrial look with studs and chains, our detailed designs are what every dark heart desires. You can find even more elegant styles in our online shop!

01 Sinister Gothic / Gothic Top
100% polyester
black / 396062
S, M, L, XL, XXL / **£85.99**

02 Burleska / Brown Stripe
Outer material: 100% polyester,
lining: 100% cotton
brown / 444224
S, M, L, XL, XXL / **£55.99**

03 Burleska / Annabelle Skirt
100% polyester
brown / 444226
XS, S, M, L, XL, XXL / **£89.99**

04 Sinister Gothic
Velvet Longdress
Outer material: 100% polyester,
lining: 100% polyester
black / 385810
S, M, L, XL, XXL / **£174.99**

05 Alchemy Gothic
Wiccan Pentacle
L: approx. 45-49 cm (adjustable),
pendant: approx. 4.6 x 3.5 cm
Necklace / 384218 / **£17.99**

06 etNox hard and heavy
Crystal Claw
Material: Stainless steel,
W: approx. 0.6 cm
Ring / 440285
S, M, L, XL / **£12.99**

07 Steelground Shoes
Black Grain Leather Baroque Boot
Leather / black / 387349
EU36, EU37, EU38, EU39, EU40, EU41
£129.99

08 Sinister Gothic / Longdress
Outer material: 100% polyester,
lining: 100% polyester
black / 396053
S, M, L, XL, XXL / **£129.99**

09 Black Blood / Candle
black / 446440
XS, S, M, L, XL / **£16.99**

10 Black Blood / Naked Cat
black / 446439
XS, S, M, L, XL / **£16.99**

11 Black Blood / Cross
black / 446441
XS, S, M, L, XL / **£16.99**

12 Innocent / Cross
black / 245752
XS, S, M, L, XL / **£17.99**

13 Spiral / Entwined
95% viscose, 5% elastane
black / 166609
S, M, L, XL / **£19.99**

14 Spiral / Enslaved Angel
Outer material: 95% viscose, 5% elastane,
lace: 95% polyester, 5% elastane
black / 177627
S, M, L, XL / **£19.99**

15 Heartless / Tarot Top
black / 396735
S, M, L, XL / **£19.99**
XXL, 3XL, 4XL / **£24.99**

16 etNox hard and heavy
Black Diamond
With zirconia stones, W: approx. 0.8 cm
Ring / 352582
XS, S, M, L / **£17.99**

17 Fashion Victim / Cross Leggings
Outer material: 95% cotton, 5% elastane,
inserts: 100% polyurethane
black / 382853
S, M, L, XL / **£19.99**
XXL, 3XL, 4XL, 5XL / **£24.99**

18 etNox / Tree Of Life
Materials: Zinc alloy, glass,
L: approx. 17 cm,
W: approx. 0.6 cm
Bracelet / 387241 / **£9.99**

19 Demonia / Poison- 101
polyurethane
black / 324819
EU37, EU38, EU39, EU40,
EU41 / **£99.99**

If not otherwise stated, all items on this page are made of 100% cotton.
The general shoe size chart can be found online at www.emp.co.uk/sizes/sizes-shoes.html or you can find a more specific size chart by entering the product number of the particular shoe.

01 Bedroom Stories / Crest
Outer material: 53% polyester, 44% cotton, 3% elastane, lining: 100% cotton
black / 292481
S, M, L, XL / **£51.99**
XXL, 3XL, 4XL / **£55.99**

02 etNox hard and heavy
Goat Pentagram
Ø: approx. 3 cm
Necklace / 346153 / **£17.99**

03 Burleska / Biker
100% viscose
black / 258719
S, M, L, XL / **£32.99**

04 etNox / Dreamcatcher Choker
metal (nickel free)
with plastic, size: approx. 12.4 x 2.5 cm
Earring set / 382483 / **£9.99**

05 Heartless / Craven Pant
95% cotton, 5% elastane
black / 398886
W28/L32, W29/L32, W30/L34, W31/L34, W32/L34 / **£55.99**

06 Altercore / Enid Vegan
100% imitation leather
black / 442516
EU36, EU37, EU38, EU39, EU40, EU41 / **£99.99**

07 Banned / Bat
100% polyester
Size of bag: 26 x 28 x 13 centimetres
Backpack / 351410 / **£32.99**

08 Vixxsin / Forest Dress
97% cotton, 3% elastane
black / 350489
S, M, L, XL, XXL / **£51.99**

09 Jawbreaker
Lovely Dress
50% cotton, 45% polyester, 5% elastane
black / 371865
S, M, L, XL, XXL / **£41.99**

10 Spiral / Gothic Rock
95% viscose, 5% elastane
black / 353140
M, L, XL / **£19.99**

The general shoe size chart can be found online at www.emp.co.uk/sizes/sizes-shoes.html or you can find a more specific size chart by entering the product number of the particular shoe.

11 Heartless / Hex Wednesday Dress
Outer material: 95% cotton,
5% elastane, insert: 100% polyester
black / 384139
S, M, L, XL / **£41.99**

12 Fashion Victim / Turn Up Dress
95% cotton, 5% elastane
black / 382864
S, M, L, XL / **£32.99**
XXL, 3XL / **£37.99**

13 Poizen Industries / Tonic Top
100% polyester
black / 252812
XS, S, M, L, XL, XXL / **£32.99**

14 Fashion Victim
Victoria Dress
100% polyester
red-black / 378891
S, M, L, XL / **£41.99**
XXL, 3XL, 4XL / **£45.99**

15 Jawbreaker / Victorian Jacket
Outer material: 53% polyester,
44% cotton, 3% elastane,
inner material: 54% cotton,
44% polyester, 2% elastane,
insert: 100% polyester
black / 315261
S, M, L, XL / **£67.99**
XXL, 3XL, 4XL / **£74.99**

16 Spin Doctor / Amara Mini Dress
63% polyester, 34% viscose,
3% elastane
black / 362630
XS, S, M, L, XL / **£55.99**
XXL, 3XL, 4XL / **£61.99**

17 Jawbreaker / Let Me Out
60% viscose, 35% polyester,
5% elastane
black / 391356
S, M, L, XL, XXL / **£41.99**

RED BY EMP

BE PART OF IT

At 'RED by EMP' we design basics and streetwear with absolute must-have potential. Whether you're heading to your favourite bar, to a concert or just hanging out with friends - these clothes are always perfect.

01 Denim Soul
Outer material: 71% cotton, 27% polyester, 2% elastane,
Second outer material: 70% cotton, 30% polyester
blue/grey mix / 374976
M, L, XL, XXL / **£51.99**

02 Wildcat / Ear Hoops with Leaf Pendant (pair)
Material: Stainless steel, Ø: approx. 4.5 cm, leaf: approx. 2.7 x 1.6 cm
Earring set / 443621 / **£17.99**

03 Hold Loosely
Outer material: 33% viscose, 64% polyester, 3% elastane,
lining: 95% viscose, 5% elastane,
Second outer material:
95% cotton, 5% elastane
black / 321728
XS, S, M, L, XL, XXL / **£24.99**

04 Grace
98% cotton, 2% elastane
black / 280864
W27/L32, W29/L32, W29/L34, W30/L32, W31/L32, W31/L34
£32.99
W32/L32, W32/L34, W33/L32, W33/L34, W36/L34, W38/L34, W40/L34 / **£41.99**

05 Banned / Goth
W: 19 cm, H: 9.5 cm, D: 2 cm
100% PVC
black / 280352 / **£19.99**

06 Two Steps Further
textile / black / 297735
EU37, EU38, EU39, EU40, EU41, EU42, EU43, EU44, EU45, EU46, EU47 / **£29.99**

07 Let It Ride
Outer material: 100% cotton, inner material: 100% polyester, lining: 100% polyester
grey / 327822
XS, S, M, L, XL / **£67.99**

08 etNox / Dreamcatcher Choker
Materials: faux leather, metal (nickel free), L: approx. 30 - 36 cm (adjustable), W: approx. 0.7 cm, pendant Ø: approx. 2.5 cm
black-silver colours / 360077 / **£6.99**

09 Grace
73% cotton, 25% polyester, 2% elastane
dark blue / 280862
W26/L32, W27/L32, W28/L32, W29/L32, W29/L34, W30/L32, W30/L34, W31/L32, W31/L34 / **£32.99**
W32/L32, W32/L34, W33/L32, W33/L34, W34/L32, W34/L34, W35/L34, W36/L34, W38/L34, W40/L34 / **£41.99**

10 Button Tanktop
97% cotton, 3% elastane
burgundy / 392456
XS, S, M, L, XL / **£12.99**
XXL, 3XL, 4XL, 5XL / **£14.99**

11 Brandit / Waist-Belt Bag
polyester, approx. 30 x 14 x 10 cm
black / 390231 / **£12.99**

12 Good To Be Alive
black / 395375
S, M, L, XL / **£19.99**

13 Ladies 3/4 Contrast Raglan Tee
100% cotton
black-burgundy / 392344
XS, S, M, L, XL / **£9.99**
XXL, 3XL, 4XL / **£10.99**
black/dark camo / 392339
olive-black / 392347
Outer material: 100% cotton, Second outer material: 60% cotton, 40% polyester
black-charcoal / 392345
charcoal-black / 392343
XS, S, M, L, XL / **£9.99**
XXL, 3XL, 4XL, 5XL / **£10.99**

If not otherwise stated, all items on this page are made of 100% cotton.
The general shoe size chart can be found online at www.emp.co.uk/sizes/sizes-shoes.html or you can find a more specific size chart by entering the product number of the particular shoe.

01 Heaven Knows
95% viscose, 5% elastane
burgundy / 395731
XS, S, M, L, XL / **£14.99**

02 Megan
98% cotton, 2% elastane
black / 296953
W26/L32, W28/L32, W29/L32, W30/L32, W31/L32, W31/L34
£29.99

03 Vans / Classic Slip On Checkerboard
textile / black-old white / 333669
EU36, EU37, EU38, EU39, EU40, EU41, EU42, EU43, EU44, EU45, EU46, EU47 / **£55.99**

04 She's Deadly
95% cotton, 5% elastane
bordeaux-black / 388933
S, M, L, XL, XXL / **£17.99**

05 Farther Along
71% polyester, 29% cotton
black-red / 389121
S, M, L, XL, XXL / **£41.99**

06 Blackheart / Kitty Choker
Materials: zinc alloy, metal (nickel free), polyurethane, W: approx. 1.7 cm, L: approx. 33 - 36.5 cm (adjustable)
346510 / **£12.99**

07 Grace
72% cotton, 26% polyester, 2% elastane
dark blue / 280863
W26/L32, W27/L32, W28/L32, W29/L32, W29/L34, W30/L32, W30/L34, W31/L32, W31/L34 / **£32.99**
W32/L32, W32/L34, W33/L32, W33/L34, W34/L32, W34/L34, W35/L34, W36/L34 / **£41.99**

08 Black Flower
Sterling silver / W: 5 mm
Ring / 297985 / XS, S, M, L / **£24.99**

09 SOL's / Backpack Rider
W: 26 cm, H: 40 cm, D: 14 cm / 100% polyester
Backpack / 336258 / **£12.99**

10 Heaven Knows
95% viscose, 5% elastane
grey / 395732
XS, S, M, L, XL / **£14.99**

11 Walk The Line
Textile, rubber soles
black-red / 389111
EU37, EU38, EU39, EU40, EU41, EU42, EU43, EU44, EU45, EU46 / **£32.99**

The general shoe size chart can be found online at www.emp.co.uk/sizes/sizes-shoes.html or you can find a more specific size chart by entering the product number of the particular shoe.

Mix and match!
Your EMP outfit advisor

These exclusive Slipknot sneakers and this star-print dress by EMP could become your new favourite outfit. The real highlight is the waterfall collar which you can also turn into a hood.

12 388919
from **19.99**

13 277784
14.99

Two-pack

14 347084
from **17.99**

15 319347
from **19.99**

Two-pack

16 394549
6.99

17 387828
32.99

18 366606
32.99

19 388279
41.99

12 Heart Over Mind
Outer material: 95% viscose, 5% elastane, top: 95% cotton, 5% elastane
black-bordeaux / 388919
S, M, L, XL, XXL / **£19.99**
3XL, 4XL, 5XL / **£24.99**

13 Over Your Shoulder
95% cotton, 5% elastane
black / 277784
XS, S, M, L, XL, XXL, 3XL / **£14.99**

14 Built For Comfort
95% cotton, 5% elastane
red-black / 347084
XS, S, M, L, XL / **£17.99**
XXL, 3XL, 4XL, 5XL / **£19.99**

15 Built For Double Comfort
95% cotton, 5% elastane
grey-black / 319347
XS, S, M, L, XL / **£19.99**
XXL, 3XL, 4XL, 5XL / **£24.99**

16 Pilot Glasses
metal (nickel free)
pink / 394549 / **£6.99**

17 Keeping Me Alive
95% cotton, 5% elastane
black / 387828
S, M, L, XL, XXL / **£32.99**

18 Spiral / Burnt Rose
Outer material: 100% polyurethane, inner material: 100% polyester
black / 366606 / **£32.99**

19 Slipknot
EMP Signature Collection
textile / multicolour / 388279
EU38, EU39, EU40, EU41, EU42, EU43, EU44, EU45, EU46, EU47
£41.99

If not otherwise stated, all items on this page are made of 100% cotton.
The general shoe size chart can be found online at www.emp.co.uk/sizes/sizes-shoes.html or you can find a more specific size chart by entering the product number of the particular shoe.

01 Sleeveless Hoodie
90% cotton, 10% viscose
grey / 350406
XS, S, M, L, XL / **£19.99**
XXL, 3XL, 4XL, 5XL / **£24.99**

02 Casual Match
blue-white / 383139
S, M, L, XL, XXL / **£32.99**

03 Blackheart / Blue Drop
Necklace length: 61 - 68 cm, length of the pendant: approx. 6 cm, adjustable
337850 / **£12.99**

04 Rosalie
Outer material: 100% cotton, lace: 90% nylon, 10% elastane
white / 392454
XS, S, M, L, XL / **£14.99**

05 etNox / Feather
Material: Leather, length: approx. 21 cm, width: approx. 1 cm
black / 395865 / **£6.99**

06 Grace
73% cotton, 25% polyester, 2% elastane
blue / 280861
W26/L32, W27/L32, W28/L32, W29/L32, W29/L34, W30/L32, W30/L34, W31/L32, W31/L34 / **£32.99**
W32/L32, W32/L34, W33/L32, W33/L34, W34/L32, W34/L34, W35/L34, W36/L34 / **£41.99**

07 Beautiful Dangerous
95% cotton, 5% elastane
black / 387826
S, M, L, XL, XXL / **£17.99**

If not otherwise stated, all items on this page are made of 100% cotton.

You can find a huge choice of colours in our online shop!

08 Walk On
Textile, rubber soles
black / 383123
EU36, EU37, EU38, EU39, EU40, EU41, EU42, EU43, EU44, EU45, EU46 / **£29.99**

09 Rosalie
Outer material: 100% cotton, lace: 90% nylon, 10% elastane
burgundy / 392452
olive / 392453
XS, S, M, L, XL / **£14.99**
XXL, 3XL, 4XL, 5XL / **£19.99**

10 Ladies Extended Shoulder Tee
black / 392449
S, M, L, XL / **£12.99**
XXL, 3XL, 4XL, 5XL / **£14.99**

11 Ladies Extended Shoulder Tee
olive / 392360
black / 392357
ochre / 392378
S, M, L, XL, XXL, 3XL, 4XL, 5XL / **£9.99**

12 Built For Comfort
82% polyester, 18% elastane
black / 364942
XS, S, M, L, XL / **£6.99**
XXL, 3XL, 4XL, 5XL / **£12.99**

13 Wildcat / Black
Material: stainless steel, bar thickness: 1.2 mm, Ø: 8 mm
black / 326197 / **£5.99**

14 She's Deadly
95% cotton, 5% elastane
black / 388935
S, M, L, XL, XXL / **£17.99**

15 Ladies Extended Shoulder Tee
90% cotton, 10% viscose
grey / 392377
S, M, L, XL, XXL, 3XL, 4XL, 5XL / **£9.99**

16 Time To Relax
95% viscose, 5% elastane
lilac / 369439
S, M, L, XL / **£19.99**
XXL, 3XL, 4XL, 5XL / **£24.99**

17 Time To Relax
95% viscose, 5% elastane
black / 369441
S, M, L, XL / **£19.99**
XXL, 3XL, 4XL, 5XL / **£24.99**

If not otherwise stated, all items on this page are made of 100% cotton.
The general shoe size chart can be found online at www.emp.co.uk/sizes/sizes-shoes.html or you can find a more specific size chart by entering the product number of the particular shoe.

BASICS

Our basics provide everything you need for all sorts of stylish outfits. Relaxed, chic clothing that you can wear to work as well as to rock out. You can find loads more classic pieces in our online shop.

01 Alchemy Gothic / Pagan Dream Catcher
pewter (nickel free),
Material: Pewter (nickel free),
chain length: approx. 8 cm,
Ø dreamcatcher: approx. 3.5 cm
Necklace / 399034 / **£32.99**

02 Noisy May
Debra Denim Jacket
75% cotton, 24% polyester,
1% elastane
blue / 385884
XS, S, M, L, XL / **£24.99**

03 Urban Classics
Ladies Long Racer Back Dress
95% cotton, 5% elastane
black-white / 390421
XS, S, M, L / **£24.99**

04 Gipsy / Kina LEGV
Outer material: 100% leather,
lining: 100% cotton, sleeve
lining: 100% polyester
red / 387393
XS, S, M, L, XL, XXL
£114.99

05 Urban Classics / Ladies Turtel Extended Shoulder Dress
black / 371192
XS, S, M, L, XL / **£9.99**
XXL, 3XL, 4XL / **£12.99**

06 Brandit / Sneaker
textile / black / 343587
EU36, EU37, EU38, EU39, EU40, EU41, EU42, EU43, EU44, EU45, EU46 / **£16.99**

07 Banned / Eclipse
polyurethane, approx. 25 x 19 x 10 cm
black / 391013 / **£32.99**

If not otherwise stated,
all items on this page are made of 100% cotton.

08 217110
from **19.99**

09 379518
24.99

10 321562
37.99

11 185249
32.99

12 298968
from **24.99**

13 264240
12.99

14 397575
129.99

15 353882
37.99

16 395871
9.99

17 374749
12.99

18 252097
32.99

08 Forplay / Sweater
65% cotton, 30% polyester, 5% elastane
black / 217110
S, M, L, XL / **£19.99**
XXL, 3XL, 4XL, 5XL / **£24.99**

09 Forplay / Oversized Melange Wideneck Sweater
50% cotton, 45% polyester, 5% elastane
mottled grey / 379518
S, M, L, XL, XXL / **£24.99**

10 Forplay / Biker Pants
98% cotton, 2% elastane
grey / 321562
W27/L32, W28/L32, W29/L32, W29/L34, W30/L32, W30/L34, W31/L32, W31/L34, W32/L34, W33/L34, W34/L34 / **£37.99**

11 Brandit / M65 Ladies Trousers
black / 185249
W27/L32, W28/L32, W29/L32, W30/L34, W31/L34, W32/L34, W33/L34, W34/L34, W35/L34, W36/L34 / **£32.99**

12 Brandit / Amy Flannel Checkshirt
black-red / 298968
S, M, L, XL / **£24.99**
XXL, 3XL, 4XL, 5XL / **£29.99**

13 Urban Classics
Reversible Jersey Beanie
95% cotton, 5% elastane
black-grey / 264240 / **£12.99**

14 Gipsy / Cascha LAMOV
Outer material: 100% leather, sleeve lining: 100% polyester, Hood: 55% cotton, 45% polyester
taupe / 397575
XS, S, M, L, XL, XXL / **£129.99**

15 Forplay
High Waist Denim Jeans
98% cotton, 2% elastane
dark blue / 353882
W28/L32, W29/L32, W29/L34, W30/L32, W30/L34, W31/L32, W31/L34, W32/L34, W33/L34, W34/L34, W36/L34, W38/L34
£37.99

16 etNox / Vintage
Material: Leather, L: approx. 21 cm, W: approx. 0.8 cm / brown / 395871 / **£9.99**

17 Urban Classics
UC Rubber Touch Woven Belt
Total length: 125 cm
black / 374749 / **£12.99**

18 Brandit / Ladies Biker Boot
Bootleg height: 20 cm / polyurethane
black / 252097
EU36, EU37, EU38, EU39, EU40, EU41, EU42
£32.99

If not otherwise stated, all items on this page are made of 100% cotton.
The general shoe size chart can be found online at www.emp.co.uk/sizes/sizes-shoes.html or you can find a more specific size chart by entering the product number of the particular shoe.

01 440516 from 24.99

02 369882 from 16.99

03 293710 19.99

04 379512 from 24.99

Covered with lace fabric

Overlaid with lace!

05 379506 from 24.99

Can be worn separately

Cut short

325252 black

06 24.99 each

325220 petrol

07 270834 16.99

Relaxed

08 385838 17.99

01 Outer Vision / Triana
95% cotton, 5% elastane
black / 440516
S, M, L, XL / **£24.99**
XXL, 3XL, 4XL / **£29.99**

02 Forplay
Jersey Dress With Tie Waist
black / 369882
S, M, L, XL / **£16.99**
XXL, 3XL, 4XL, 5XL / **£19.99**

03 Urban Classics / Ladies Laces Dress
Outer material: 94% nylon, 6% elastane, lining: 95% viscose, 5% elastane
black / 293710
XS, S, M, L, XL / **£19.99**

04 Forplay / Sleeveless Lace Dress
Outer material: 95% nylon, 5% elastane, lining: 100% polyester
black / 379512
S, M, L, XL / **£24.99**
XXL, 3XL, 4XL, 5XL / **£29.99**

05 Forplay / Laced 2 in 1 Top
Outer material: 95% viscose, 5% elastane, lace: 95% nylon, 5% elastane
black / 379506
S, M, L, XL / **£24.99**
XXL, 3XL, 4XL, 5XL / **£29.99**

06 Forplay / High Neck Dress
95% viscose, 5% elastane
black / 325252
XS, S, M, L, XL, XXL / **£24.99**
petrol / 325220
S, M, L, XL, XXL / **£24.99**

07 Urban Classics / Ladies Hot Jumpsuit
95% cotton, 5% elastane
black / 270834
XS, S, M, L, XL / **£16.99**

08 Alchemy Gothic / Psalm
Material: Pewter, size: approx. 3.5 x 2.6 cm, W: approx. 0.6 cm
Ring / 385838
XXS-XS, S-M / **£17.99**

If not otherwise stated, all items on this page are made of 100% cotton.

09 379515
from 24.99

10 294503
9.99

11 366895
114.99

Organic

12 370971
from 16.99

Real leather

13 390290
19.99

With cutouts

14 366284
32.99

13 Body
390290
19.99

15 Skirt
390270
24.99

09 Forplay
Mesh Underlayer Leggings
Outer material: 95% viscose, 5% elastane, lining: 100% polyester
black / 379515
S, M, L, XL / **£24.99**
XXL, 3XL, 4XL, 5XL / **£29.99**

10 Wildcat / Fake Wood Flower
Material: wood, bar: stainless steel, bar thickness: 1.6 mm, L: 3 cm, W: 3 cm
black / 294503 / **£9.99**

11 Gipsy / Kina S18 LEGV
Outer material: 100% leather, lining: 100% cotton, sleeve lining: 100% polyester
black / 366895
XS, S, M, L, XL, XXL / **£114.99**

12 Urban Classics
Ladies Triangel Tech Mesh Leggings
Outer material: 80% polyamide, 20% elastane, Insert: 90% polyester, 10% elastane
black-black / 370971
XS, S, M, L, XL / **£16.99**
XXL, 3XL, 4XL, 5XL / **£17.99**

13 Urban Classics
Ladies Lace Body
Outer material: 95% cotton, 5% elastane, Second outer material: 91% polyamide, 9% elastane
black / 390290
XS, S, M, L, XL / **£19.99**

14 Dancing Days
Call Of The Phoenix
Outer material: 100% polyurethane, inner material: 100% polyester
multicolour / 366284 / **£32.99**

15 Forplay / Fringe Denim Skirt
98% cotton, 2% elastane
black / 390270
S, M, L, XL, XXL / **£24.99**

You can find a huge choice of cool basics in our online shop!

01 Girls shirt
398356
16.99

02 Mini skirt
390106
24.99

03 346516
9.99
Earring set

04 271976
9.99
Jersey

05 346062
from **19.99**

06 369881
from **17.99**

07 373574
from **24.99**
Marlene
7/8 length

08 208651
24.99

09 370142
24.99

01 Mister Tee
Ladies Fuck Off Heart Tee
black / 398356
XS, S, M, L, XL / **£16.99**

02 Forplay / Checkerboard Skirt
98% cotton, 2% elastane
black-grey / 390106
S, M, L, XL, XXL / **£24.99**

03 Blackheart / Safety Pin
Material: zinc alloy, iron,
dimensions: approx. 3 x 1 cm
Earring set / 346516 / **£9.99**

04 Urban Classics / Jersey Beanie
95% cotton, 5% elastane
black / 271976 / **£9.99**

05 Forplay / Bat Longtop
95% viscose, 5% elastane
black / 346062
M, L, XL / **£19.99**
XXL, 3XL, 4XL, 5XL / **£24.99**

06 Forplay / Lace Tee
Outer material: 95% viscose,
5% elastane, lace: 95% nylon,
5% elastane
black / 369881
S, M, L, XL / **£17.99**
XXL, 3XL, 4XL, 5XL / **£24.99**

07 Outer Vision / Culotte Pants Marisa
95% viscose, 5% elastane
black / 373574
S, M, L, XL / **£24.99**
XXL, 3XL, 4XL / **£29.99**

08 Brandit / Havannah Vintage Shorts
black / 208651
XS, S, M, L, XL, XXL / **£24.99**

09 Urban Classics / Low Sneaker
textile / black / 370142
EU36, EU37, EU38, EU39, EU40, EU41,
EU42, EU43, EU44, EU45, EU46 / **£24.99**

10 Urban Classics
Ladies Hooded Sweat Cardigan
80% cotton, 20% polyester
black / 330306
XS, S, M, L, XL / **£32.99**
XXL, 3XL, 4XL, 5XL / **£41.99**

If not otherwise stated, all items on this page are made of 100% cotton.
The general shoe size chart can be found online at www.emp.co.uk/sizes/sizes-shoes.html or you can find a more specific size chart by entering the product number of the particular shoe.

10 330306
from **32.99**

11 **8.99**

343862
black

355976
plum

12 370789
from **16.99**

13 343832
12.99
Set of 2

You'll find loads more basics in our online shop!

14 348122
from **12.99**

15 325861
12.99

16 370958
from **8.99**

17 352322
9.99

18 390472
9.99

19 390465
from **16.99**

11 Urban Classics
Ladies Extended Shoulder Tee
plum / 355976
black / 343862
XS, S, M, L, XL, XXL, 3XL, 4XL, 5XL
£8.99

12 Urban Classics
Ladies Sleeveless Jersey Hoody
50% cotton, 50% viscose
black / 370789
XS, S, M, L, XL / **£16.99**
XXL, 3XL, 4XL, 5XL / **£17.99**

13 Urban Classics
Ladies Logo Panty Double-Pack
95% cotton, 5% elastane
black / 343832
XS, S, M / **£12.99**

14 Urban Classics
Ladies Camo Back Shaped Tee
60% cotton, 40% polyester
dark camo / 348122
XS, S, M, L, XL / **£12.99**
XXL, 3XL, 4XL, 5XL / **£14.99**

15 Outer Vision / Marylin
green / 325861
S, M, L, XL / **£12.99**

16 Urban Classics
Ladies Contrast Raglan Tee
60% cotton, 40% polyester
charcoal-black / 370958
XS, S, M, L, XL / **£8.99**
XXL, 3XL, 4XL, 5XL / **£9.99**

17 Blackheart / Sun, Star & Moon
Materials: polyester, iron, zinc alloy, plastic, chain length:
approx. 33 - 41 cm (adjustable)
Necklace / 352322 / **£9.99**

18 Urban Classics
Ladies Asymmetric Top
95% cotton, 5% elastane
black / 390472
XS, S, M, L, XL / **£9.99**

19 Urban Classics
Ladies Sarong Pants
100% viscose
black / 390465
XS, S, M, L, XL / **£16.99**
XXL, 3XL, 4XL, 5XL / **£17.99**

If not otherwise stated,
all items on this page are made of 100% cotton.

STREETWEAR

Are chilled out and casual styles exactly your thing? Then you're gonna love our street-style clothing! From Adidas to Vans you'll find loads of cool styles here to create the perfect look. Why not also browse through our online shop? We've got an even bigger choice waiting for you there.

01 Vans / Attendance Ringer Raglan
100% cotton
black-white / 396001
XS, S, M, L, XL / **£24.99**

02 Noisy May / Rebel PU Jacket
Outer material: 65% polyurethane, 31% polyester, 4% cotton, lining: 100% polyester
black / 356982
XS, S, M, L, XL / **£32.99**

03 Vans / Flying V Crew
100% cotton
black / 341567
XS, S, M, L, XL / **£19.99**

04 etNox hard and heavy
Big Black Ornament
W: 20 mm, with black glass stone.
Ring / 261220
S, M, XL / **£17.99**

05 Dr. Denim / Lexy Ripped Knees
98% cotton, 2% elastane
blue / 340960
XS, S, M, L, XL / **£45.99**

06 Dr. Denim / Lexy Ripped Knees
98% cotton, 2% elastane
black / 340957
XS, S, M, L, XL / **£45.99**

07 Cupcake Cult / Susan
Outer material: 100% polyurethane, lining: 100% polyester
approx. 28 x 21 cm
black / 265435 / **£24.99**

08 Noisy May
Debra Black Wash Denim Jacket
75% cotton, 24% polyester, 1% elastane
black / 385888
XS, S, M, L, XL / **£24.99**

09 Noisy May / Debra Denim Jacket
75% cotton, 24% polyester, 1% elastane / blue / 385884
XS, S, M, L, XL / **£24.99**

10 Noisy May
Sunny Short Skater Skirt
65% cotton, 35% polyester
black / 385895
XS, S, M, L, XL / **£16.99**

11 Dickies / Orcutt
Total length: 120 cm
100% polyester
black / 318841 / **£12.99**

12 Noisy May / Be Lucy Fold Shorts
79% cotton, 18% polyester, 3% elastane
black / 385988
XS, S, M, L, XL / **£16.99**

13 Adidas / Trefoil Tee
Outer material: 95% cotton, 5% elastane, hem: 100% cotton
black / 371434
XS, S, M, L, XL, XXL / **£24.99**

14 Adidas / Superstar Foundation
leather / black-white / 336733
EU36, EU37, EU38, EU39, EU40, EU41, EU42, EU43, EU44, EU45, EU46, EU47, EU48, EU49 / **£85.99**

15 Adidas / Shoulder Dress
93% cotton, 7% elastane
black / 394598
XS, S, M, L, XL, XXL / **£32.99**

16 Converse
Chuck Taylor All Star High
textile / black / 155154
EU36, EU37, EU38, EU39, EU40, EU41, EU42, EU43, EU44, EU45, EU46 / **£55.99**

17 Vans / Sk8-Hi
leather, textile
black-white / 154678
EU36, EU37, EU38, EU39, EU40, EU41, EU42, EU43, EU44, EU45, EU46, EU47 / **£67.99**

18 Vans / Classic Slip On Checkerboard
textile / black-old white / 333669
EU36, EU37, EU38, EU39, EU40, EU41, EU42, EU43, EU44, EU45, EU46, EU47 / **£55.99**

The general shoe size chart can be found online at www.emp.co.uk/sizes/sizes-shoes.html
or you can find a more specific size chart by entering the product number of the particular shoe.

MUST HAVES for your next festival!

01 32,99 each

324322
black

359509
night camo

02 390231
12,99

03 19,99 each

235715
olive

227881
black

04 396577
51,99

Real leather

05 164486
12,99

Also wearable as belt!

Real leather

06 361438
6,99

07 182857
6,99

08 343117
32,99

Real leather

You'll find loads more choice online!

09 360083
9,99

Real leather

10 381791
6,99

01 Brandit
US Cooper Large
Size: 52 x 30 x 32 cm
100% polyester
Backpack
black / 324322 / **£32.99**
night camo / 359509 / **£32.99**

02 Brandit
Waist-Belt Bag
approx. 30 x 14 x 10 cm
polyester
Belt pouch / 390231 / **£12.99**

03 Brandit
Festival Backpack
approx. 63 x 43 x 21 cm,
approx. 65 l
100% polyamide
Backpack
black / 227881 / **£19.99**
olive / 235715 / **£19.99**

04 Jack's Inn 54
Spade
approx. 12 x 9 cm, real leather
Wallet / 396577 / **£51.99**

05 Wildcat
Wrap Big
Leather, L: 85 cm, W: 1.3 cm
Leather bracelet / 164486 / **£12.99**

06 Pilot Glasses
UV 400 protection, lenses: approx. 6 x 5.2 cm, arms: approx. 13.5 cm
metal (nickel free)
Sunglasses / 361438 / **£6.99**

07 Lennon
Thin frame, but great style, function and weight. Metallized sunglasses with UV-400 protection.
metal (nickel free)
Sunglasses / 182857 / **£6.99**

08 Dickies
Deedsville
Size (closed): 15.5 x 9 cm
Leather
Wallet / 343117 / **£32.99**

09 Iron Cross
L: approx. 21 cm,
W: approx. 2.3 cm
Metal (nickel-free), leather
Leather bracelet
360083 / **£9.99**

10 Classic
UV 400 protection,
lenses: approx. 5.3 x 4.3 cm,
width: approx. 14.5 cm,
arms: approx. 15 cm
Plastics
Sunglasses / 381791 / **£6.99**

Delivery Terms & Conditions

Post and packaging
£3.99 per order

Delivery times:
All items are stored and dispatched from our warehouse in Germany. Orders usually take 3-5 working days from date of dispatch for delivery.

General terms & conditions
With the publication of this catalogue, the content of all previous catalogues, newsletters or advertisements loses its validity. This magazine is valid until 16th October 2019.
If an item you receive should not be in the expected condition, you can return it within the legally-prescribed period.
All prices shown in the catalogue include the relevant VAT.
Service requests can be directed to any EMP company.

Imprint
Published by: EMP Mail Order UK Ltd, Company Registration Number 6323645 (England).
Managing Director: Ajay Nassa. Phone: 0203 885 0001, mailbox@emp.co.uk
Design & production: asap graphics GmbH, Darmer Esch 70a, 49811 Lingen. Copyrights for all content reside with the publisher. No liability can be accepted for unsolicited manuscripts. Contributions published in this magazine and bearing an author's name do not necessarily reflect the opinions of the editors of this magazine; the authors are solely responsible for the content of their contributions. No liability can be accepted for tour dates. Any reproduction of this magazine, including extracts thereof, shall require the prior consent of the publisher.

Notice regarding battery disposal
Batteries do not belong in normal household waste. As a consumer, you are legally obliged to return used batteries. You can drop off your old batteries at public collection points in your community or anywhere that batteries are sold. Of course you can also return used batteries that are available from us to the following address:

E.M.P. Merchandising Handelsgesellschaft mbH
Used batteries
Darmer Esch 73
DE-49811 Lingen, Germany

The symbols shown on batteries have the following meaning: The crossed-out bin symbol means that the battery must not be disposed of with household waste.
Pb = battery contains more than 0.004% by mass of lead, Cd = battery contains more than 0.002% by mass of cadmium, Hg = battery contains more than 0.0005% by mass of mercury

Your EMP advantages

30 days' right of return guarantee for you!

Yes, you read that right! On top of your legal right of withdrawal, we also offer a voluntary, free 30-day right of return on your purchases. What's more, we also cover the costs of your return if you are not satisfied with your purchases.

Be a part of the community

Our payment methods and delivery partners

Register now and don't miss a thing! emp.co.uk/newsletter

*Voucher only redeemable online at emp.co.uk! The code is valid for four weeks. Cannot be used in conjunction with any other voucher codes. Media, books, tickets, gift vouchers and all items that include a discount in the price are excluded.

10%* discount voucher for newsletter subscribers

The EMP app: Rock & entertainment everywhere! ...

Download the EMP APP now and enjoy all the functions and benefits!

Download on the App Store
GET IT ON Google Play

- The latest news via push notifications
- Exclusive discounts and offers
- Track your order status
- Loads more

Slipknot

01 397124
from 219.99

Removable hood
Real leather

02 376538
16.99

03 391606
from 51.99

04 388279
41.99

Embroidered
With additional shoelaces in red

EMP Returns, Synergy Retail Support Ltd,
Ravens Way, Crow Lane Industrial Estate,
Northampton, NN3 9UD

Delivered by
Royal Mail

ROYAL MAIL
POSTAGE PAID GB
HQ37740

05 447341
from 16.99

06 447285
35.99

Rel: 09.08.
Limited 2-LP
2-LP COLOURED

07 CD & Patch & Girl's Top
447398
44.99

08 CD & Patch & T-Shirt
447365
32.99

Rel: 09.08.
Limited CD & Patch & Girl's Top

Rel: 09.08.
Limited CD & Patch & T-Shirt

01 EMP Signature Collection
Outer material: 100% leather,
lining: 100% cotton, sleeve
lining: 100% polyester,
Hood: 55% cotton, 45% polyester
black-red / 397124
S, M, L, XL, XXL / **£219.99**
3XL / **£239.99**

02 Goat Priest
100% cotton
black / 376538
L, XXL / **£16.99**

03 EMP Signature Collection
100% cotton
dark red / 391606
M, L, XL, XXL / **£51.99**
3XL / **£55.99**

04 EMP Signature Collection
textile / multicolour / 388279
EU38, EU39, EU40, EU41, EU42, EU43, EU44,
EU45, EU46, EU47 / **£41.99**

05 We Are Not Your Kind - Bold Letters
100% cotton
black / 447341
S, M, L, XL, XXL / **£16.99**
3XL, 4XL, 5XL / **£17.99**

06 We Are Not Your Kind
447285 2-LP /pink / **£35.99**
447282 2-LP / **£31.99**
447280 CD / **£17.99**

07 We Are Not Your Kind
LTD. CD & Patch & Girl's Top
S, M, L, XL, XXL / 447398 / **£44.99**

If not otherwise stated,
all items on this page are made of 100% cotton.

08 We Are Not Your Kind
LTD. CD & Patch & T-Shirt
S, M, L, XL / 447365 / **£32.99**

4494925T

The general shoe size chart can be found online at www.emp.co.uk/sizes/sizes-shoes.html or you can find a more specific size chart by entering the product number of the particular shoe.